

Greenwich Hospital Redevelopment

Stage 1 - Early Works

DILAPIDATION REPORT



For TSA Riley Pty. Limited

10th September 2024

TSA Riley Pty. Limited Job No.: C1372

Project Solutions Job No: 25042

Development Application Number: SSD-13619238

Table of Contents

	Page
1.0 INTRODUCTION	3
2.0 SCOPE OF WORKS	4
3.0 SITE DESCRIPTION	4
4.0 OBSERVATIONS	7
5.0 CONCLUSIONS	11

APPENDIX A – Site Plan

APPENDIX B – Photographic Record of the Findings

1.0 INTRODUCTION

This report has been prepared from notes and photographic evidence obtained by a visual inspection of the below-mentioned areas. Project Solutions Pty. Limited has compiled the report acting on behalf of TSA Riley Pty. Limited.

The report aims to record the existing condition of the public and Hospital property deemed to be within a potential zone of influence prior to the commencement of works associated with the Stage 1 -early works of the Greenwich Hospital redevelopment.

The report has been compiled in accordance with condition C4 from the Development Application no. **SSD-13619238**.

In summary: -

<u>Engaging Company:</u>	TSA Riley Pty. Limited
<u>Contract Site:</u>	Greenwich Hospital – 95-115 River Road, Greenwich NSW 2065 Lots 3 and 4 DP584287
<u>Date of Survey:</u>	10 th September 2024
<u>SSD Number:</u>	SSD-13619238
<u>Areas Surveyed:</u>	<ul style="list-style-type: none">📷 Greenwich Hospital - internal access roads.📷 River Road – Public domain – area adjacent to the substation works.📷 River Road – Public domain – area adjacent to the existing site access road.📷 St Vincents Road – Public domain – area adjacent to the existing site access road.📷 Boundary fence common with the residences along the western boundary (as seen from the site).📷 Boundary fence common with the residences along the southern boundary (as seen from the site).📷 Area of the existing roadway upgrade to the NW of ‘Pallister’.📷 Access road from River Road and St Vincents Road to the areas of work.

The particulars set out in this report are for the exclusive use of TSA Riley Pty. Limited. We accept no responsibility as a result of the use of this report by any other party. This report shall not be construed as a certificate or warranty of the areas surveyed. Refer to the disclaimer within the report.

2.0 SCOPE OF WORKS

The purpose of the report was to note and record the existing status of the public infrastructure, hospital property and other areas deemed to be within a potential zone of influence prior to the commencement of the stage 1 early works on the ‘Greenwich Hospital Redevelopment’.

The Dilapidation Report shall be used amongst other means to assess the responsibility for any damage and / or making good arising out of the construction works to the areas listed above. The report is to provide a basis of discussion should it be alleged that the construction works has contributed to damage to any of the surveyed areas.

3.0 SITE DESCRIPTION

Greenwich Hospital is located at 95-115 River Road, Greenwich NSW 2065.

The redevelopment of the hospital will allow for the “Detail design, comprising the design, staged construction and operation of the hospital and integrated healthcare campus, including:-

- Hospital and aged care building (with integrates basement carpark);
- Two serviced seniors housing buildings (with integrated basement carpark);
- Respite care facility;
- Use of ‘Pallister House’ for research and administrative functions;
- Demolition works and remediation;
- Site facilities, services and infrastructure works;
- Pedestrian and vehicle access & circulation;
- Landscaping, including bushland regeneration; and signage”.

Ref: Development application no. SSD-13619238

Note: this report is applicable to the Stage 1 early works component which will involve the following works:-

“Approvals

- Contractor to finalise approvals (if not already achieved) for services including Sydney Water (submit NOR and complete requirements to achieve s 73 certification), Communications approvals, electrical ASP3 and ASP1 approvals, Jemena approvals, stormwater connection approval through Lane Cove Council, and public domain road works approvals and finalisation of FER.

Site Establishment and due diligence

- Contractor to allow for site establishment across relevant satellite sites on the Greenwich campus.
- Allow for relevant investigations and due diligence including pot holing, services diversions etc.
- Protection of existing services, trees and other items to be included.
- Ensure hospital remains operational throughout Early Works with a demonstrated staging plan to be endorsed by HammondCare.

Electrical

- Install temporary distribution board to back feed the existing Hospital and Riverglen Building. The board will be used as the main switchboard at the commencement of the main demolition works for stage 2.
- Install new electrical pit, sized to accommodate new incoming consumer mains.
- Temporary generator requirements and location to be further confirmed.

Communication

- Install new temporary comms to the existing Hospital and Pallister House.

New Substation (2 New 1000KVA Kiosk Substation)

- Install new substation pad and retaining walls
- Install new pad mount transformers
- Install new screen with gate fronting River Road
- Decommission existing substation.

Water, Gas, and Sewer

- Divert existing water supply to Pallister House to enable proposed excavation for Stages 1 & 2 from the existing hospital kitchen/plant area.
- Upgrade existing gas connection to the site
- Install new sewer connection for the future healthcare building adjacent Pallister House. New sewer to be travel under the stormwater pipe across the access road.
- Install new authority water main connection at the corner of River Road and St Vincents Road as per Section 73 Notice of Requirements.

Fire services

- Demolish existing single fire hydrant adjacent to Pallister House, and install new external dual fire hydrant, and extend the existing fire hydrant main pipework to feed.
- Provide a new fire brigade booster assembly with a large bore suction adjacent to the hospital building's vehicle entry ramp and facing River Road

Stormwater and civil enabling works

- Maintain access to the loading dock during the duration of the works
- Install new stormwater treatment pit, stormwater feed in point for the healthcare building, stormwater pits and connect into existing stormwater line.
- Construct perimeter berm on the southern boundary, refer to landscape plans for hedge plantings. The main objective for the berm is to support the hedge planting and provide privacy screening to the neighbours. Berm layout refer to landscape drawings.
- Proposed road realignment and tie into existing levels where relevant.
- Make good pavement on completion.
- Stormwater investigation and rectification for Pallister house (to be confirmed following site visit with HammondCare)

Landscaping

- Review VMP (travers plan) and TBLA landscape plan to ensure coordination, where discrepancies arise, raise the issue, and confirm direction for inclusion/exclusion.
- Construction of the nursery garden where the existing disused pool is has been included. Note: Design is being finalized, with consideration currently being reviewed to determine the most cost-effective construction methodology.
- Construction of southern berm to follow the approved landscape plans along the boundary.
- Inclusion of the restoration of planting to the APZ as per VMP.

Make Good and Site Handover

- Install wayfinding and statutory signage to support emergency services, visitors, staff, and residents”.

Ref: TSA Riley email to Project Solutions dated 29th August 2024

The site's location can be seen in the following satellite image:-

Property Location

Red Dots indicated the location of the photographs taken recording the areas.



Ref: Houdah Geo

4.0 OBSERVATIONS

The main component of the report is the photographic and written evidence within appendix 'B' of this report.

The issued USB flash drive contains the following files: -

- The photographic / written reports (PDF).
 - a. Also includes a 'Geotagged report' illustrating the approximate location of each photograph taken of the external areas.

- The photographs used in the report (JPG's).
 - a. The Jpeg photographs on the USB flash drive are 36 mega-pixels to allow for greater resolution if a photo needs to be enlarged and viewed in greater clarity.

Note: the report should only be used to identify a particular photograph, which may require greater inspection. If a photo is required to be viewed in greater clarity, the relevant photograph/s can then be sourced on the issued USB flash drive and enlarged.

The photographs recording the external areas have been “Geotagged”. To make use of this application, ensure that “Google Earth” has been installed on your computer. You will find the “Geotagged Report.kmz” file on the issued USB flash drive.

1. Open the “.kmz” file on the USB flash drive.
2. The application will launch in “Google Earth” (if installed on your computer).
3. You will note a series of numbered thumbnail photographs within and around the construction site. By clicking on a thumbnail photo the applicable photograph, taken in that approximate location will be revealed.

Note: this is an interactive file to be accessed on a computer via Google Earth and not from a visual interpretation of the screenshot/s of the ‘Geotagged Report/s’ on the following page/s.

Greenwich Hospital Redevelopment - Stage 1 Early Works

Screenshot from the 'Geotagged Report'.



Google Earth

Image © 2024 Airbus

90 m

Greenwich Hospital Redevelopment - Stage 1 Early Works

Screenshot from the 'Geotagged Report'.

Recsite Design Pty

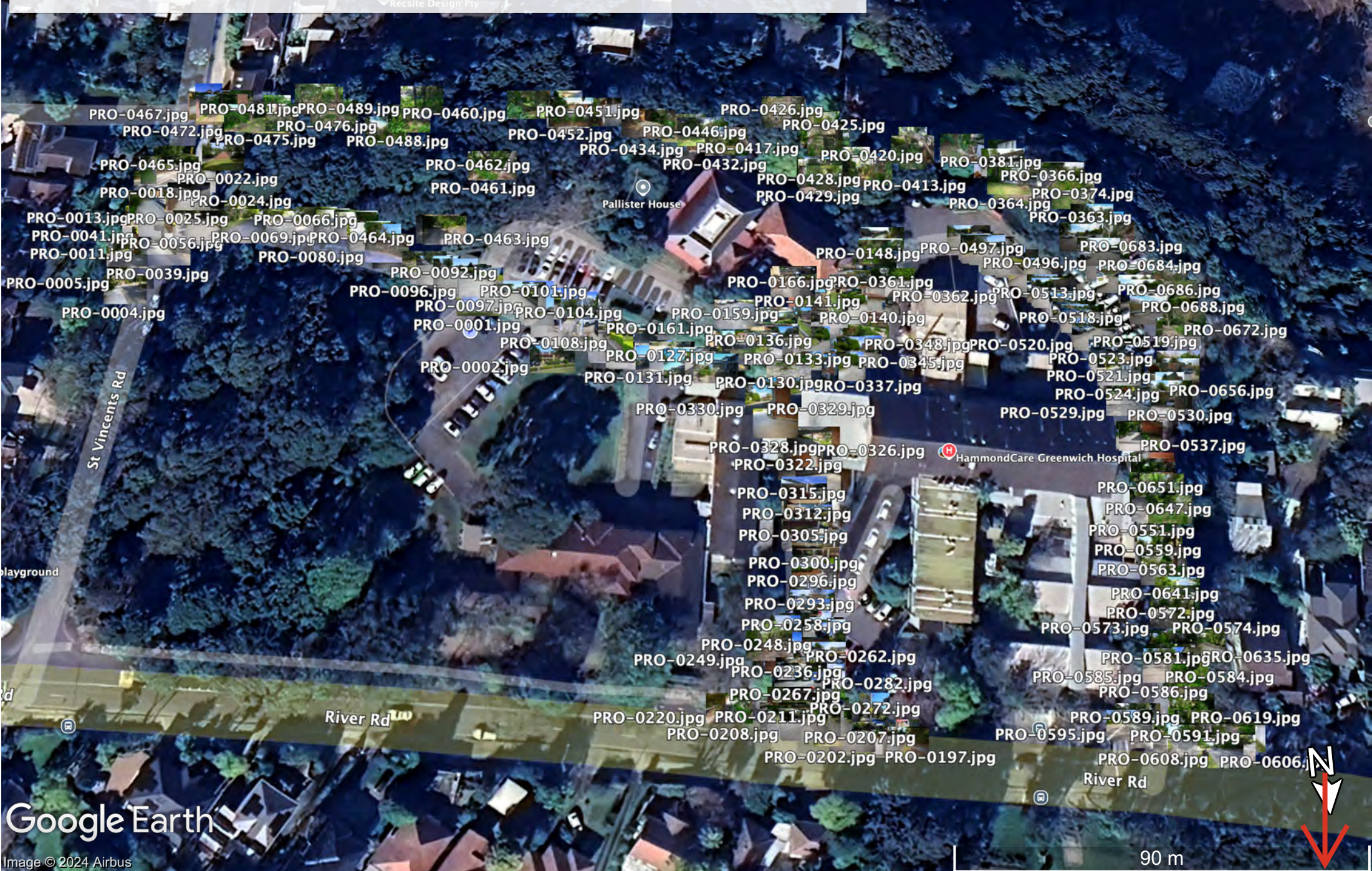

Google Earth

Image © 2024 Airbus

90 m



The report does not allow for: -

- ❖ Faults to inaccessible parts of the adjoining properties / buildings.
- ❖ Faults concealed behind permanent wall cladding (i.e. timber paneling or floor coverings)
- ❖ Any testing.
- ❖ Arborist reporting.
- ❖ Geotechnical or subsurface investigations.
- ❖ Faults not apparent on a visual inspection.
- ❖ Faults apparent only in different environmental or weather conditions.
- ❖ Latent faults not apparent at the time of the inspection.
- ❖ Inspection of roof and sub floor voids or areas deemed dangerous to inspect.
- ❖ Pest inspection report.
- ❖ Inspection of Building services, plant and machinery.
- ❖ Requirements of the Building Code of Australia.
- ❖ Distribution of reports to parties other than our Client.

5.0 CONCLUSIONS

A record of the condition of the areas as of the 10th September 2024 has been presented. The findings are illustrated in the photographs bound within Appendix B of this report.

We suggest referring to the marked-up site plan within Appendix A of this report to reference which photographs record particular areas.

We also suggest using the “Find” operation in your PDF software to locate a particular room or named area.

The following items may be referred to should a need arise to review this report: -

1. Project North - the cardinal compass points referenced within the report have been taken from the issued site plan.
2. The photographs illustrated in the ‘geotagged report’ are those which the camera had contact with the ‘tagging satellite’. In some instances this contact can be lost through interference (electronic, magnetic, phone towers etc) and photos may not be tagged and illustrated within the report.
3. We suggest using the ‘Geotagged Report’ to source a photograph recording a particular area.

4. Besides using the 'Geotagged Report' to assist in the location of a particular photograph, we also suggest that you refer to the previous series of photographs in the report for the sequencing of recording areas.

5. Notable findings in the report include the following:-
 - a. Cracked, crazed and damaged asphalt road paving and hardstand;
 - b. Cracked and damaged kerb and gutters;
 - c. Cracked and damaged concrete road paving;
 - d. Silted-up strip drains.
 - e. Dislodged stones and sandstone flagging to retaining structures;
 - f. Overgrown vegetation along the hospital boundaries;
 - g. Damaged boundary walls common with the properties along the southern side of the Hospital.









6. At the time of the inspection, it was noted that there were major civil works occurring to the 'Bob Campbell Oval' to the south of the Hospital.

7. The terrain along the hospital's western boundary was very steep and access to the area was difficult and some of the area was recoded from a distance.

In the best interest of all parties associated with this development a declaration for signing has been prepared on the following page.

SIGN-OFF SHEET

I / we believe that the written and photographic report is a true record of the existing condition of the following properties / areas as of the 10th September 2024.

<p><u>Areas Surveyed:</u></p>	<ul style="list-style-type: none">  Greenwich Hospital - internal access roads.  River Road – Public domain – area adjacent to the substation works.  River Road – Public domain – area adjacent to the existing site access road.  St Vincents Road – Public domain – area adjacent to the existing site access road.  Boundary fence common with the residences along the western boundary (as seen from the site).  Boundary fence common with the residences along the southern boundary (as seen from the site).  Area of the existing roadway upgrade to the NW of ‘Pallister’.  Access road from River Road and St Vincents Road to the areas of work.
-------------------------------	--

Signed _____ Date _____

Name _____

On behalf of _____

Signed _____ Date _____

Name _____

On behalf of _____

We wish you every success with the development of this project. Thank you for choosing Project Solutions Pty. Limited to conduct your 'Dilapidation Reporting'. Please do not hesitate to contact the undersigned if you have any questions associated with the contents of this report.

The inspection and report compilation have been conducted by the undersigned who has a Bachelor of Building (UNSW 1993) and has been conducting construction reporting since 2000.

Yours faithfully,
Project Solutions Pty. Limited

A handwritten signature in black ink, appearing to read 'Douglas Sandilands', with a long horizontal flourish extending to the right.

Douglas Sandilands
Director

DISCLAIMER

Reports produced by Project Solutions Pty Ltd are prepared for a particular Client's objectives and are based on a specific scope, conditions and limitations, as agreed between Project Solutions and the Client. Information and / or report(s) prepared by Project Solutions may not be suitable for uses other than the original intended objective. No parties other than the Client should use any information and/or report(s) without first conferring with Project Solutions.

The information and/or reports prepared by Project Solutions should not be reproduced, presented or reviewed except in full. Before passing on to a third party any information and / or reports by Project Solutions, the Client is to fully inform the third party of the objective and scope and any limitations and conditions, including any other relevant information which applies to the material prepared by Project Solutions.

This survey and accompanying photographs is intended to present, as reasonably as possible, a record of the condition, by visible inspection only, of the aforementioned properties / areas.

The Client must also satisfy themselves that the report is accurate and contains no omissions. Project Solutions disclaims all responsibility for any loss whatsoever occasioned by any error in, or omission from this report.

Appendix A

Site Plan

Numbers illustrate the corresponding photograph numbers recording that particular area. Please also refer to the 'Geotagged Reports' for greater detail of which photographs record a particular area.

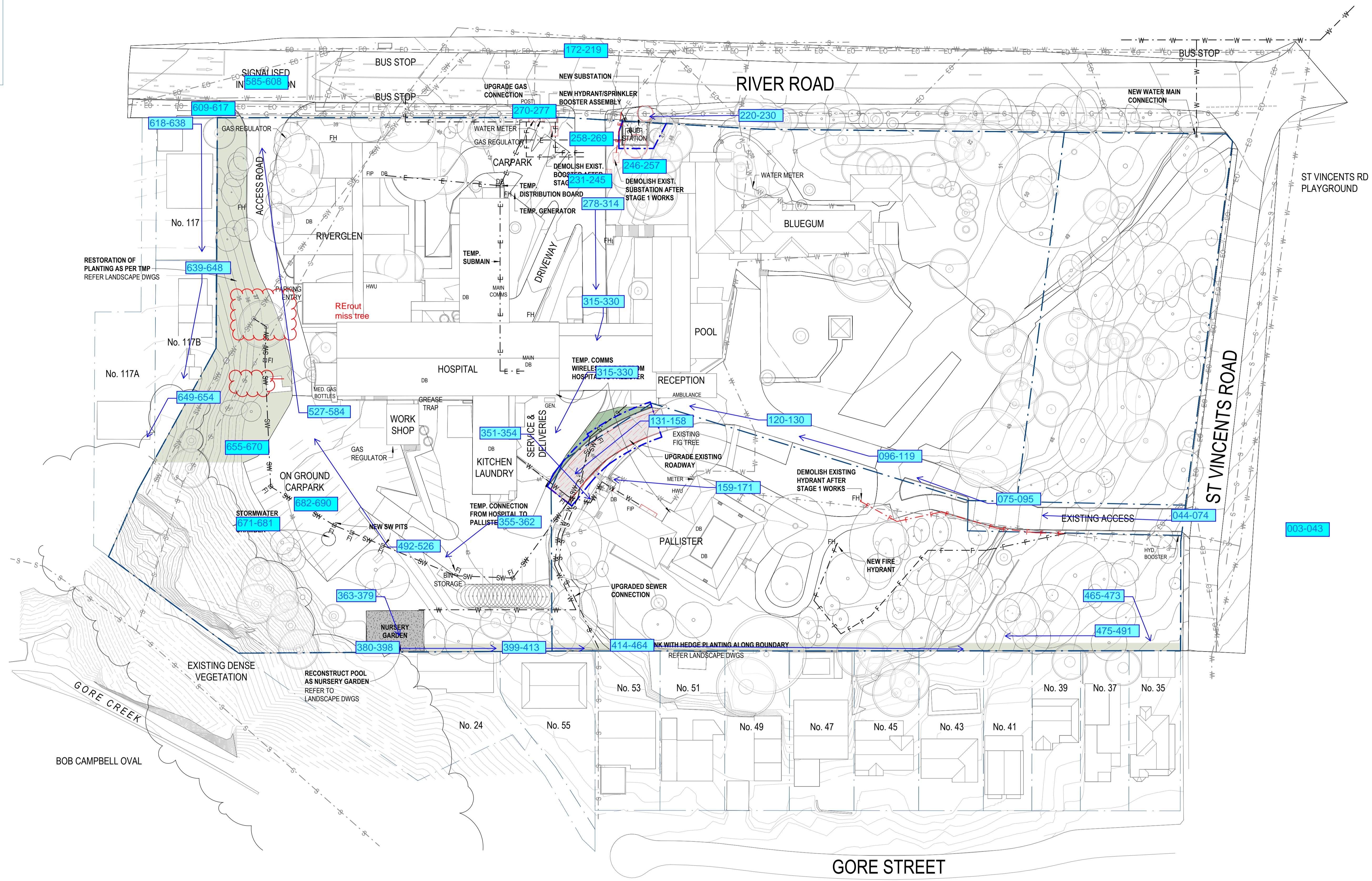

1:500 @ A1 THIS DRAWING IS IN COLOUR

© COPYRIGHT THESE DRAWINGS AND DESIGNS AND THE COPYRIGHT THEREOF ARE THE PROPERTY OF BICKERTON MASTERS ARCHITECTURE PTY LTD (ACN 109 225 148) T/A BICKERTON MASTERS AND BM HEDE PTY LTD (ACN 630 149 998) T/A HEDE ARCHITECTS AND MUST NOT BE USED, RETAINED OR COPIED WITHOUT THE WRITTEN PERMISSION OF THE AFOREMENTIONED LEGAL ENTITIES.

BICKERTON MASTERS AND HEDE ARCHITECTS ACCEPT NO RESPONSIBILITY FOR THE USABILITY, COMPLETENESS OR ACCURACY OF DATA TRANSFERRED ELECTRONICALLY. RECIPIENTS SHOULD WHEN NECESSARY REQUEST A HARD COPY VERSION FOR VERIFICATION. USE FIGURED DIMENSIONS IN PREFERENCE TO SCALE. ALL DIMENSIONS TO BE VERIFIED ON SITE. IF THIS IS A COLOURED DRAWING AND IS PRINTED IN BLACK & WHITE NOT ALL INFORMATION MAY BE LEGIBLE.

NSW NOMINATED ARCHITECT: ANDREW MASTERS NSW ARB No. 9037

REV	DATE	DETAILS	INITIALS
P11	2024.06.07	STAGE 1 PRELIMINARY ISSUE	NAH
P10	2024.02.29	CLIENT ISSUE	ZB
P9	2023.09.22	90% ISSUE	NAH
P8	2023.06.30	80% ISSUE	NAH
P7	2023.04.04	STAGE 1 - 100% ISSUE	NAH
P6	2023.01.16	75% ISSUE TO ROBERTS CO.	AMac



C:_Revit Projects\SW-AR-GREENWICH_nathanh@bmarc.com.au.rvt

SYDNEY
(02) 9261 8333
LEVEL 2, 231-233
COMMONWEALTH ST
SURRY HILLS 2010, NSW
www.bickertonmasters.com.au



CLIENT:
HammondCare
Champion Life

PROJECT: 01605
GREENWICH HOSPITAL
REDEVELOPMENT
RIVER RD, GREENWICH

REVISION: DRAWING No:
P11 **AR-SW-0121**

DATE:
DRAWING TITLE:
STAGE 1 - EARLY WORKS SUMMARY

DRAWN: NAH CHECKED: SCALE: 1:500 @A1

NSW NOMINATED ARCHITECT: ANDREW MASTERS (9037) 7/06/2024 10:27:13 AM

PRELIMINARY ISSUE
NOT FOR CONSTRUCTION

Appendix B

Photographic Record of the Findings

10/9/2024

PRO-0001.jpg



Greenwich Hospital Redevelopment. Refer to the following series of photographs for a record of the areas deemed to be within a zone of influence from the proposed 'Stage 1 – early works' as part of the Greenwich Hospital Redevelopment.

10/9/2024

PRO-0002.jpg



Greenwich Hospital Redevelopment. Refer to the following series of photographs for a record of the areas deemed to be within a zone of influence from the proposed 'Stage 1 – early works' as part of the Greenwich Hospital Redevelopment.

10/9/2024



PRO-0003.jpg

Hospital access from St Vincents Road. Power pole no. GL72349. Facing west from the eastern side of the road.

10/9/2024



PRO-0004.jpg

Hospital access from St Vincents Road. Area of power pole no. GL72349. Eastern side of the road. Heading south.

10/9/2024



PRO-0005.jpg

Hospital access from St Vincents Road. Area of power pole no. GL72349. Eastern side of the road. Heading south.

10/9/2024



PRO-0006.jpg

Hospital access from St Vincents Road. Area of power pole no. GL72349. Eastern side of the road. Heading south. Damaged road and gutter.

10/9/2024



PRO-0007.jpg

Hospital access from St Vincents Road. Area of power pole no. GL72349. Eastern side of the road. Heading south. Crossover to 18 St Vincents Road.

10/9/2024



PRO-0008.jpg

Hospital access from St Vincents Road. Area of power pole no. GL72349. Eastern side of the road. Heading south. Crossover to 18 St Vincents Road.

10/9/2024



PRO-0009.jpg

Hospital access from St Vincents Road. Area of power pole no. GL72349. Eastern side of the road. Heading south. Crossover to 18 St Vincents Road.

10/9/2024



PRO-0010.jpg

Hospital access from St Vincents Road. Area of power pole no. GL72349. Eastern side of the road. Heading south. Crossover to 18 St Vincents Road. Cracked shoulder of the layback.

10/9/2024



PRO-0011.jpg

Hospital access from St Vincents Road. Eastern side of the road. Heading south. Area adjacent to 18 St Vincents Road.

10/9/2024



PRO-0012.jpg

Hospital access from St Vincents Road. Eastern side of the road. Heading south. Area adjacent to 18 St Vincents Road.

10/9/2024



PRO-0013.jpg

Hospital access from St Vincents Road. Eastern side of the road. Heading south. Area of the pedestrian crossing.

10/9/2024



PRO-0014.jpg

Hospital access from St Vincents Road. Eastern side of the road. Heading south. Area of the pedestrian crossing.

10/9/2024

PRO-0015.jpg



Hospital access from St Vincents Road. Eastern side of the road. Heading south. Area of the pedestrian crossing.

10/9/2024

PRO-0016.jpg



Hospital access from St Vincents Road. Eastern side of the road. Heading south. Area of the pedestrian crossing. Crossover to the 20 St Vincents Road.

10/9/2024



PRO-0017.jpg

Hospital access from St Vincents Road. Eastern side of the road. Heading south. Area of the pedestrian crossing.

10/9/2024



PRO-0018.jpg

Hospital access from St Vincents Road. Eastern side of the road. Heading south. Area adjacent to 20 St Vincents Road.

10/9/2024



PRO-0019.jpg

Hospital access from St Vincents Road. Eastern side of the road. Area on the southern side of the pedestrian crossing.

10/9/2024



PRO-0020.jpg

Hospital access from St Vincents Road. Western side of the road. Area on the southern side of the pedestrian crossing.

10/9/2024



PRO-0021.jpg

Hospital access from St Vincents Road. Western side of the road. Area on the southern side of the pedestrian crossing.

10/9/2024



PRO-0022.jpg

Hospital access from St Vincents Road. Western side of the road. Area of the pedestrian crossing.

10/9/2024



PRO-0023.jpg

Hospital access from St Vincents Road. Western side of the road. Area of the pedestrian crossing. Damaged fencing.

10/9/2024



PRO-0024.jpg

Hospital access from St Vincents Road. Western side of the road. Area of the pedestrian crossing. Damaged fencing.

10/9/2024



PRO-0025.jpg

Hospital access from St Vincents Road. Southern side of the intersection with the access road.

10/9/2024



PRO-0026.jpg

Hospital access from St Vincents Road. Southern side of the intersection with the access road. Damaged fencing.

10/9/2024



PRO-0027.jpg

Hospital access from St Vincents Road. Southern side of the intersection with the access road. Hydrant Booster.

10/9/2024



PRO-0028.jpg

Hospital access from St Vincents Road. Southern side of the intersection with the access road. Hydrant Booster.

10/9/2024



PRO-0029.jpg

Hospital access from St Vincents Road. Intersection with the access road.

10/9/2024



PRO-0030.jpg

Hospital access from St Vincents Road. Intersection with the access road. Cracked paving.

10/9/2024



PRO-0031.jpg

Hospital access from St Vincents Road. Intersection with the access road. Cracked paving.

10/9/2024



PRO-0032.jpg

Hospital access from St Vincents Road. Intersection with the access road. Cracked paving.

10/9/2024



PRO-0033.jpg

Hospital access from St Vincents Road. Northern side of the intersection with the access road.

10/9/2024



PRO-0034.jpg

Hospital access from St Vincents Road. Northern side of the intersection with the access road. Damaged fencing. Area of power pole no. GL72349.

10/9/2024



PRO-0035.jpg

Hospital access from St Vincents Road. Northern side of the intersection with the access road. Area of power pole no. GL72349.

10/9/2024



PRO-0036.jpg

Hospital access from St Vincents Road. Northern side of the intersection with the access road. Area of power pole no. GL72349.

10/9/2024



PRO-0037.jpg

Hospital access from St Vincents Road. Northern side of the intersection with the access road. Power pole no. GL72349.

10/9/2024



PRO-0038.jpg

Hospital access from St Vincents Road. Northern side of the intersection with the access road. Power pole no. GL72349.

10/9/2024



PRO-0039.jpg

Hospital access from St Vincents Road. Northern side of the intersection with the access road. Power pole no. GL72349. Chipped kerb.

10/9/2024



PRO-0040.jpg

Hospital access from St Vincents Road. Intersection with the access road.

10/9/2024



PRO-0041.jpg

Hospital access from St Vincents Road. Intersection with the access road. Gouges in the road paving.

10/9/2024



PRO-0042.jpg

Hospital access from St Vincents Road. Intersection with the access road. Gouges in the road paving.

10/9/2024



PRO-0043.jpg

Hospital access from St Vincents Road. Intersection with the access road. Gouges in the road paving.

10/9/2024



PRO-0044.jpg

Hospital access from St Vincents Road. Intersection with the access road.

10/9/2024

PRO-0045.jpg



Hospital access from St Vincents Road. Intersection with the access road. Speed hump.

10/9/2024

PRO-0046.jpg



Hospital access road from St Vincents Road. Heading west / uphill towards Pallister House. Area of the Hydrant Booster.

10/9/2024



PRO-0047.jpg

Hospital access road from St Vincents Road. Heading west / uphill towards Pallister House. Gates.

10/9/2024



PRO-0048.jpg

Hospital access road from St Vincents Road. Heading west / uphill towards Pallister House.

10/9/2024



PRO-0049.jpg

Hospital access road from St Vincents Road. Heading west / uphill towards Pallister House.

10/9/2024



PRO-0050.jpg

Hospital access road from St Vincents Road. Heading west / uphill towards Pallister House.

10/9/2024



PRO-0051.jpg

Hospital access road from St Vincents Road. Heading west / uphill towards Pallister House.

10/9/2024



PRO-0052.jpg

Hospital access road from St Vincents Road. Heading west / uphill towards Pallister House.

10/9/2024



PRO-0053.jpg

Hospital access road from St Vincents Road. Heading west / uphill towards Pallister House. Cracked paving.

10/9/2024



PRO-0054.jpg

Hospital access road from St Vincents Road. Heading west / uphill towards Pallister House. Cracked paving.

10/9/2024



PRO-0055.jpg

Hospital access road from St Vincents Road. Heading west / uphill towards Pallister House. Cracked paving.

10/9/2024



PRO-0056.jpg

Hospital access road from St Vincents Road. Heading west / uphill towards Pallister House. Cracked paving.

10/9/2024



PRO-0057.jpg

Hospital access road from St Vincents Road. Heading west / uphill towards Pallister House.

10/9/2024



PRO-0058.jpg

Hospital access road from St Vincents Road. Heading west / uphill towards Pallister House. Cracked paving.

10/9/2024



PRO-0059.jpg

Hospital access road from St Vincents Road. Heading west / uphill towards Pallister House. Cracked paving.

10/9/2024



PRO-0060.jpg

Hospital access road from St Vincents Road. Heading west / uphill towards Pallister House.

10/9/2024



PRO-0061.jpg

Hospital access road from St Vincents Road. Heading west / uphill towards Pallister House.

10/9/2024



PRO-0062.jpg

Hospital access road from St Vincents Road. Heading west / uphill towards Pallister House.

10/9/2024



PRO-0063.jpg

Hospital access road from St Vincents Road. Heading west / uphill towards Pallister House.

10/9/2024



PRO-0064.jpg

Hospital access road from St Vincents Road. Heading west / uphill towards Pallister House.

10/9/2024



PRO-0065.jpg

Hospital access road from St Vincents Road. Heading west / uphill towards Pallister House.

10/9/2024



PRO-0066.jpg

Hospital access road from St Vincents Road. Heading west / uphill towards Pallister House.

10/9/2024

PRO-0067.jpg



Hospital access road from St Vincents Road. Heading west / uphill towards Pallister House.

10/9/2024

PRO-0068.jpg



Hospital access road from St Vincents Road. Heading west / uphill towards Pallister House.

10/9/2024



PRO-0069.jpg

Hospital access road from St Vincents Road. Heading west / uphill towards Pallister House.

10/9/2024



PRO-0070.jpg

Hospital access road from St Vincents Road. Heading west / uphill towards Pallister House.

10/9/2024



PRO-0071.jpg

Hospital access road from St Vincents Road. Heading west / uphill towards Pallister House.

10/9/2024



PRO-0072.jpg

Hospital access road from St Vincents Road. Heading west / uphill towards Pallister House.

10/9/2024



PRO-0073.jpg

Hospital access road from St Vincents Road. Heading west / uphill towards Pallister House.

10/9/2024



PRO-0074.jpg

Hospital access road from St Vincents Road. Heading west / uphill towards Pallister House.

10/9/2024



PRO-0075.jpg

Hospital access road from St Vincents Road. Heading west / uphill towards Pallister House. Light pole.

10/9/2024



PRO-0076.jpg

Hospital access road from St Vincents Road. Heading west / uphill towards Pallister House. Light pole and bollard.

10/9/2024



PRO-0077.jpg

Hospital access road from St Vincents Road. Heading west / uphill towards Pallister House. Light pole and bollard.

10/9/2024



PRO-0078.jpg

Hospital access road from St Vincents Road. Heading west / uphill towards Pallister House.

10/9/2024



PRO-0079.jpg

Hospital access road from St Vincents Road. Heading west / uphill towards Pallister House. Rock face on the northern side of the road.

10/9/2024



PRO-0080.jpg

Hospital access road from St Vincents Road. Heading west / uphill towards Pallister House. Rock face on the northern side of the road.

10/9/2024

PRO-0081.jpg



Hospital access road from St Vincents Road. Heading west / uphill towards Pallister House. Rock face on the northern side of the road.

10/9/2024

PRO-0082.jpg



Hospital access road from St Vincents Road. Heading west / uphill towards Pallister House.

10/9/2024



PRO-0083.jpg

Hospital access road from St Vincents Road. Heading west / uphill towards Pallister House. Cracked paving.

10/9/2024



PRO-0084.jpg

Hospital access road from St Vincents Road. Heading west / uphill towards Pallister House. Cracked paving.

10/9/2024



PRO-0085.jpg

Hospital access road from St Vincents Road. Heading west / uphill towards Pallister House.

10/9/2024



PRO-0086.jpg

Hospital access road from St Vincents Road. Heading west / uphill towards Pallister House. Median strip.

10/9/2024

PRO-0087.jpg



Hospital access road from St Vincents Road. Heading west / uphill towards Pallister House. Median strip.

10/9/2024

PRO-0088.jpg



Hospital access road from St Vincents Road. Heading west / uphill towards Pallister House. Median strip.

10/9/2024



PRO-0089.jpg

Hospital access road from St Vincents Road. Heading west / uphill towards Pallister House. Damaged PVC drain pipe.

10/9/2024



PRO-0090.jpg

Hospital access road from St Vincents Road. Heading west / uphill towards Pallister House.

10/9/2024



PRO-0091.jpg

Hospital access road from St Vincents Road. Heading west / uphill towards Pallister House.

10/9/2024



PRO-0092.jpg

Hospital access road from St Vincents Road. Heading west / uphill towards Pallister House.

10/9/2024



PRO-0093.jpg

Hospital access road from St Vincents Road. Area of Pallister House. Adjacent parking area. Damaged asphalt paving.

10/9/2024



PRO-0094.jpg

Hospital access road from St Vincents Road. Access / exit to Pallister House.

10/9/2024



PRO-0095.jpg

Hospital access road from St Vincents Road. Access / exit to Pallister House. Damaged kerb.

10/9/2024



PRO-0096.jpg

Hospital access road from St Vincents Road. Area of Pallister House. Cracked paving.

10/9/2024



PRO-0097.jpg

Hospital access road from St Vincents Road. Area of Pallister House. Cracked paving.

10/9/2024



PRO-0098.jpg

Hospital access road from St Vincents Road. Area of Pallister House. Cracked paving.

10/9/2024



PRO-0099.jpg

Hospital access road from St Vincents Road. Area of Pallister House. Damaged kerb.

10/9/2024



PRO-0100.jpg

Internal road adjacent to Pallister House. Heading west.

10/9/2024



PRO-0101.jpg

Internal road adjacent to Pallister House. Heading west. Cracked paving.

10/9/2024



PRO-0102.jpg

Internal road adjacent to Pallister House. Heading west. Northern side of the road.

10/9/2024



PRO-0103.jpg

Internal road adjacent to Pallister House. Heading west.

10/9/2024



PRO-0104.jpg

Internal road adjacent to Pallister House. Heading west.

10/9/2024

PRO-0105.jpg



Internal road adjacent to Pallister House. Heading west.

10/9/2024

PRO-0106.jpg



Internal road adjacent to Pallister House. Heading west.

10/9/2024

PRO-0107.jpg



Internal road adjacent to Pallister House. Heading west. Light pole.

10/9/2024

PRO-0108.jpg



Internal road adjacent to Pallister House. Heading west. Light pole.

10/9/2024



PRO-0109.jpg

Internal road adjacent to Pallister House. Heading west. Light pole.

10/9/2024



PRO-0110.jpg

Internal road adjacent to Pallister House. Heading west.

10/9/2024



PRO-01111.jpg

Internal road adjacent to Pallister House. Heading west.

10/9/2024



PRO-01112.jpg

Internal road adjacent to Pallister House. Heading west.

10/9/2024



PRO-0113.jpg

Internal road adjacent to Pallister House. Heading west.

10/9/2024



PRO-0114.jpg

Internal road adjacent to Pallister House. Heading west.

10/9/2024



PRO-0115.jpg

Internal road adjacent to Pallister House. Heading west.

10/9/2024



PRO-0116.jpg

Internal road adjacent to Pallister House. Heading west. Damaged timber edging.

10/9/2024

PRO-0117.jpg



Internal road adjacent to Pallister House. Heading south-west.

10/9/2024

PRO-0118.jpg



Internal road adjacent to Pallister House. Heading south-west.

10/9/2024



PRO-0119.jpg

Internal road adjacent to Pallister House. Heading south-west.

10/9/2024



PRO-0120.jpg

Internal road between Pallister House and 'Ambulatory Services'. Heading south-west.

10/9/2024

PRO-0121.jpg



Internal road between Pallister House and 'Ambulatory Services'. Heading south-west.

10/9/2024

PRO-0122.jpg



Internal road between Pallister House and 'Ambulatory Services'. Heading south-west.

10/9/2024

PRO-0123.jpg



Internal road between Pallister House and 'Ambulatory Services'. Heading south-west.

10/9/2024

PRO-0124.jpg



Internal road between Pallister House and 'Ambulatory Services'. Heading south-west.

10/9/2024

PRO-0125.jpg



Internal road between Pallister House and 'Ambulatory Services'. Heading south-west.

10/9/2024

PRO-0126.jpg



Internal road between Pallister House and 'Ambulatory Services'. Heading south-west. Strip drain.

10/9/2024



PRO-0127.jpg

Internal road between Pallister House and 'Ambulatory Services'. Heading south-west. Strip drain.

10/9/2024



PRO-0128.jpg

Internal road between Pallister House and 'Ambulatory Services'. Heading south-west. Strip drain.

10/9/2024



PRO-0129.jpg

Internal road between Pallister House and 'Ambulatory Services'. Heading south-west. Strip drain.

10/9/2024



PRO-0130.jpg

Internal road between Pallister House and 'Ambulatory Services'. Heading south-west.

10/9/2024



PRO-0131.jpg

Internal road between Pallister House and 'Ambulatory Services'. Heading south-west. Area of the speed bump.

10/9/2024



PRO-0132.jpg

Internal road between Pallister House and 'Ambulatory Services'. Heading south-west. Area of the speed bump.

10/9/2024



PRO-0133.jpg

Internal road between Pallister House and 'Health & Care'. Heading south-west / downhill.

10/9/2024



PRO-0134.jpg

Internal road between Pallister House and 'Health & Care'. Heading south-west / downhill. Area of proposed road works.

10/9/2024



PRO-0135.jpg

Internal road between Pallister House and 'Health & Care'. Heading south-west / downhill. Damaged road paving. Area of proposed road works.

10/9/2024



PRO-0136.jpg

Internal road between Pallister House and 'Health & Care'. Heading south-west / downhill. Damaged road paving. Area of proposed road works.

10/9/2024



PRO-0137.jpg

Internal road between Pallister House and 'Health & Care'. Heading south-west / downhill. Area of proposed road works.

10/9/2024



PRO-0138.jpg

Internal road between Pallister House and 'Health & Care'. Heading south-west / downhill. Area of proposed road works.

10/9/2024

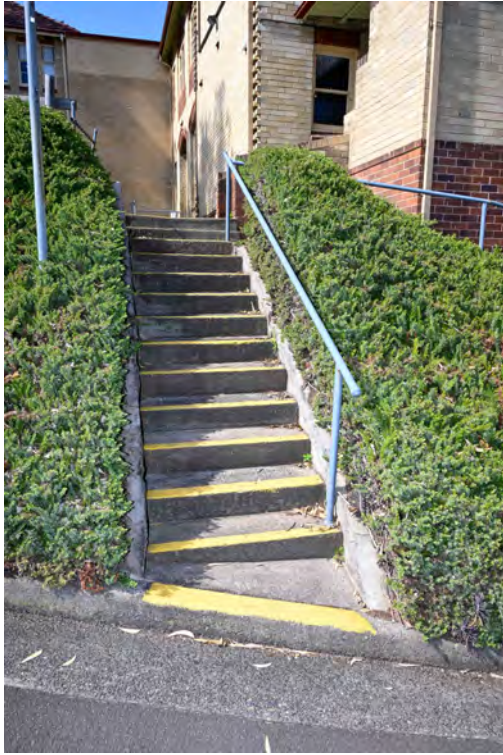

PRO-0139.jpg

Internal road between Pallister House and 'Health & Care'. Heading south-west / downhill. Area of proposed road works.

10/9/2024



PRO-0140.jpg

Internal road between Pallister House and 'Health & Care'. Heading south-west / downhill. Area of proposed road works.

10/9/2024



PRO-0141.jpg

Internal road between Pallister House and 'Health & Care'. Heading south-west / downhill. Area of proposed road works.

10/9/2024



PRO-0142.jpg

Internal road between Pallister House and 'Health & Care'. Heading south-west / downhill. Area of proposed road works.

10/9/2024



PRO-0143.jpg

Internal road between Pallister House and 'Health & Care'. Heading south-west / downhill. Area of proposed road works.

10/9/2024



PRO-0144.jpg

Internal road between Pallister House and 'Health & Care'. Heading south-west / downhill. Area of proposed road works.

10/9/2024

PRO-0145.jpg



Internal road between Pallister House and 'Health & Care'. Heading south-west / downhill. Area of proposed road works.

10/9/2024

PRO-0146.jpg



Internal road between Pallister House and 'Health & Care'. Heading south-west / downhill. Area of proposed road works.

10/9/2024



PRO-0147.jpg

Internal road between Pallister House and 'Health & Care'. Heading south-west / downhill. Area of proposed road works.

10/9/2024

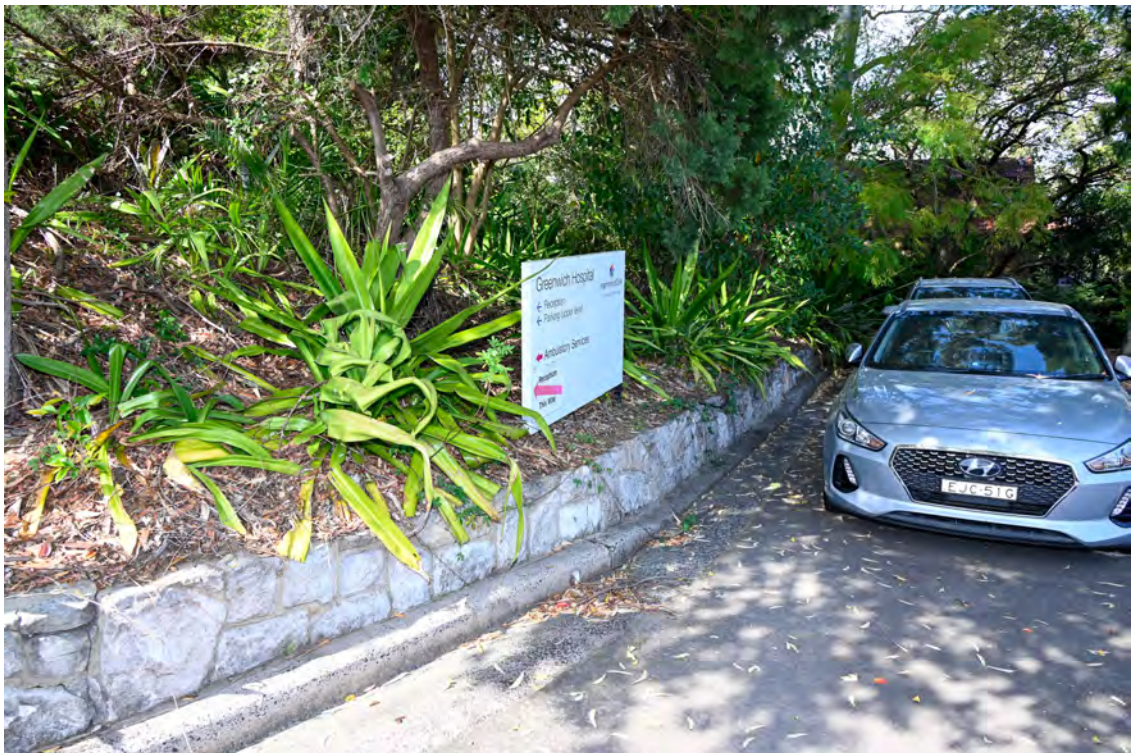

PRO-0148.jpg

Area to the west and below Pallister House. Parking bays.

10/9/2024



PRO-0149.jpg

Internal road between Pallister House and 'Health & Care'. Heading north-east / uphill. Area of proposed road works.

10/9/2024



PRO-0150.jpg

Internal road between Pallister House and 'Health & Care'. Heading north-east / uphill. Area of proposed road works.

10/9/2024



PRO-01511.jpg

Internal road between Pallister House and 'Health & Care'. Heading north-east / uphill. Area of proposed road works.

10/9/2024



PRO-01512.jpg

Internal road between Pallister House and 'Health & Care'. Heading north-east / uphill. Area of proposed road works.

10/9/2024



PRO-0153.jpg

Internal road between Pallister House and 'Health & Care'. Heading north-east / uphill. Area of proposed road works.

10/9/2024



PRO-0154.jpg

Internal road between Pallister House and 'Health & Care'. Heading north-east / uphill. Area of proposed road works.

10/9/2024



PRO-0155.jpg

Internal road between Pallister House and 'Health & Care'. Heading north-east / uphill. Area of proposed road works.

10/9/2024



PRO-0156.jpg

Internal road between Pallister House and 'Health & Care'. Heading north-east / uphill. Area of proposed road works.

10/9/2024

PRO-0157.jpg



Internal road between Pallister House and 'Health & Care'. Heading north-east / uphill. Area of proposed road works.

10/9/2024

PRO-0158.jpg



Area on the northern side of Pallister House. Heading south-west.

10/9/2024



PRO-0159.jpg

Area on the northern side of Pallister House. Adjacent car parking area. Damaged paving.

10/9/2024



PRO-0160.jpg

Area on the northern side of Pallister House. Adjacent car parking area. Damaged paving.

10/9/2024



PRO-0161.jpg

Area on the northern side of Pallister House. Adjacent car parking area. Damaged paving.

10/9/2024



PRO-0162.jpg

Area on the northern side of Pallister House. Adjacent car parking area. Damaged timber barricades.

10/9/2024



PRO-0163.jpg

Area on the northern side of Pallister House. Adjacent car parking area. Timber barricades.

10/9/2024



PRO-0164.jpg

Area on the northern side of Pallister House. Adjacent car parking area. Timber barricades.

10/9/2024

PRO-0165.jpg



Area on the northern side of Pallister House. Adjacent car parking area. Timber barricades.

10/9/2024

PRO-0166.jpg



Area on the northern side of Pallister House. Adjacent car parking area. Steps leading down to the area of road works.

10/9/2024



PRO-0167.jpg

Area on the northern side of Pallister House. Adjacent car parking area. Steps leading down to the area of road works.

10/9/2024



PRO-0168.jpg

North-western side of Pallister House. Adjacent path and landscaping.

10/9/2024

PRO-0169.jpg



North-western side of Pallister House. Area of proposed road works. Facing north-east / uphill.

10/9/2024

PRO-0170.jpg



North-western side of Pallister House. Area of proposed road works. Facing north-east / uphill.

10/9/2024



PRO-0171.jpg

North-western side of Pallister House. Area of proposed road works.

10/9/2024



PRO-0172.jpg

Greenwich Hospital access from River Road.

10/9/2024

PRO-0173.jpg



Greenwich Hospital access from River Road. Area of the proposed substation works.

10/9/2024

PRO-0174.jpg



Greenwich Hospital access from River Road. Area of the proposed substation works.

10/9/2024



PRO-0175.jpg

Hospital access from River Road. Area of the proposed substation works. Western side of the intersection.

10/9/2024



PRO-0176.jpg

Hospital access from River Road. Area of the proposed substation works. Western side of the intersection. Heading west. Area of the 'Sprinkler Booster'.

10/9/2024



PRO-0177.jpg

Hospital access from River Road. Area of the proposed substation works. Western side of the intersection. Heading west. Area of the 'Sprinkler Booster'. Damaged curb.

10/9/2024



PRO-0178.jpg

Hospital access from River Road. Area of the proposed substation works. Western side of the intersection. Heading west. Area of the 'Sprinkler Booster'. Lids to the services pits.

10/9/2024



PRO-0179.jpg

Hospital access from River Road. Area of the proposed substation works. Western side of the intersection. Heading west. Area of the 'Sprinkler Booster'.

10/9/2024



PRO-0180.jpg

Hospital access from River Road. Area of the proposed substation works. Western side of the intersection. Heading west. Area of the 'Sprinkler Booster'.

10/9/2024



PRO-0181.jpg

Hospital access from River Road. Area of the proposed substation works. Western side of the intersection. Heading west. Area of the 'Sprinkler Booster'.

10/9/2024



PRO-0182.jpg

Hospital access from River Road. Area of the proposed substation works. Western side of the intersection. Heading west. Area of the 'Sprinkler Booster'.

10/9/2024

PRO-0183.jpg



Hospital access from River Road. Area of the proposed substation works. Western side of the intersection. Heading west. Area of the 'Sprinkler Booster'.

10/9/2024

PRO-0184.jpg



Hospital access from River Road. Area of the proposed substation works. Western side of the intersection. Heading west. Area of the 'Sprinkler Booster'.

10/9/2024

PRO-0185.jpg



Hospital access from River Road. Area of the proposed substation works. Western side of the intersection. Heading west. Area of the 'Sprinkler Booster'. Mail box.

10/9/2024

PRO-0186.jpg



Hospital access from River Road. Area of the proposed substation works. Western side of the intersection. Heading west. Area of the 'Sprinkler Booster'. Mail box.

10/9/2024

PRO-0187.jpg



Hospital access from River Road. Area of the proposed substation works. Western side of the intersection. Heading west. Area of the 'Sprinkler Booster'. Power pole no. GL72380.

10/9/2024

PRO-0188.jpg



Hospital access from River Road. Area of the proposed substation works. Western side of the intersection. Heading west. Area of the 'Sprinkler Booster'. Power pole no. GL72380.

10/9/2024

PRO-0189.jpg



Hospital access from River Road. Area of the proposed substation works. Western side of the intersection. Heading west. Area of the 'Sprinkler Booster'. Power pole no. GL72380.

10/9/2024

PRO-0190.jpg



Hospital access from River Road. Area of the proposed substation works. Western side of the intersection. Heading east. Area of the 'Sprinkler Booster'. Power pole no. GL72380.

10/9/2024



PRO-0191.jpg

Hospital access from River Road. Area of the proposed substation works. Western side of the intersection. Heading east. Area of the 'Sprinkler Booster' and power pole no. GL72380. Damaged retaining wall.

10/9/2024



PRO-0192.jpg

Hospital access from River Road. Area of the proposed substation works. Western side of the intersection. Heading east. Area of the 'Sprinkler Booster' and power pole no. GL72380. Road paving.

10/9/2024



PRO-0193.jpg

Hospital access from River Road. Area of the proposed substation works. Western side of the intersection. Heading east. Area of the 'Sprinkler Booster' and power pole no. GL72380. Cracked and crazing road paving.

10/9/2024



PRO-0194.jpg

Hospital access from River Road. Area of the proposed substation works. Western side of the intersection. Heading east. Area of the 'Sprinkler Booster' and power pole no. GL72380. Cracked and crazing road paving.

10/9/2024



PRO-0195.jpg

Hospital access from River Road. Area of the proposed substation works. Western side of the intersection. Heading east. Area of the 'Sprinkler Booster' and power pole no. GL72380. Cracked and crazing road paving.

10/9/2024



PRO-0196.jpg

Hospital access from River Road. Area of the proposed substation works. Western side of the intersection. Heading east. Area of the 'Sprinkler Booster' and power pole no. GL72380. Cracked and crazing road paving.

10/9/2024



PRO-0197.jpg

Hospital access from River Road. Area of the proposed substation works. Western side of the intersection. Heading east. Area of the 'Sprinkler Booster' and power pole no. GL72380. Cracked and crazing road paving.

10/9/2024



PRO-0198.jpg

Hospital access from River Road. Area of the proposed substation works. Western side of the intersection. Heading east. Area of the 'Sprinkler Booster' and power pole no. GL72380.

10/9/2024



PRO-0199.jpg

Hospital access from River Road. Area of the proposed substation works. Western side of the intersection. Heading east. Area of the 'Sprinkler Booster' and power pole no. GL72380.

10/9/2024



PRO-0200.jpg

Hospital access from River Road. Area of the proposed substation works. Western side of the intersection. Heading east. Area of the 'Sprinkler Booster' and power pole no. GL72380.

10/9/2024



PRO-0201.jpg

Hospital access from River Road. Area of the proposed substation works. Western side of the intersection. Heading east. Area of the 'Sprinkler Booster' and power pole no. GL72380.

10/9/2024



PRO-0202.jpg

Hospital access from River Road. Area of the proposed substation works. Western side of the intersection. Heading east. Area of the 'Sprinkler Booster' and power pole no. GL72380. Damaged kerb.

10/9/2024



PRO-0203.jpg

Hospital access from River Road. Area of the proposed substation works. Heading east.

10/9/2024



PRO-0204.jpg

Hospital access from River Road. Area of the proposed substation works. Heading east.

10/9/2024



PRO-0205.jpg

Hospital access from River Road. Area of the proposed substation works. Heading east. Cracked road paving.

10/9/2024



PRO-0206.jpg

Hospital access from River Road. Area of the proposed substation works. Heading east. Cracked road paving.

10/9/2024



PRO-0207.jpg

Hospital access from River Road. Area of the proposed substation works. Heading east. Road paving.

10/9/2024



PRO-0208.jpg

Hospital access from River Road. Area of the proposed substation works. Heading east. Road paving.

10/9/2024



PRO-0209.jpg

Hospital access from River Road. Area of the proposed substation works. Heading east. Road paving.

10/9/2024



PRO-0210.jpg

Hospital access from River Road. Area of the proposed substation works. Heading east. Footpath steps.

10/9/2024



PRO-02111.jpg

Hospital access from River Road. Area of the proposed substation works. Heading east. Footpath steps.

10/9/2024



PRO-02112.jpg

Hospital access from River Road. Area of the proposed substation works. Heading east. Footpath steps.

10/9/2024



PRO-0213.jpg

Hospital access from River Road. Area of the proposed substation works. Heading east. Footpath steps.

10/9/2024



PRO-0214.jpg

Hospital access from River Road. Area of the proposed substation works. Heading east. Nature strip.

10/9/2024



PRO-0215.jpg

Hospital access from River Road. Area of the proposed substation works. Heading east. Nature strip.

10/9/2024



PRO-0216.jpg

Hospital access from River Road. Area of the proposed substation works. Heading east. Road paving.

10/9/2024



PRO-0217.jpg

Hospital access from River Road. Area of the proposed substation works. Heading east. Road paving.

10/9/2024



PRO-0218.jpg

Hospital access from River Road. Area of the proposed substation works. Heading east. Road paving.

10/9/2024



PRO-0219.jpg

Hospital access from River Road. Area of the proposed substation works. Heading east. Road paving.

10/9/2024

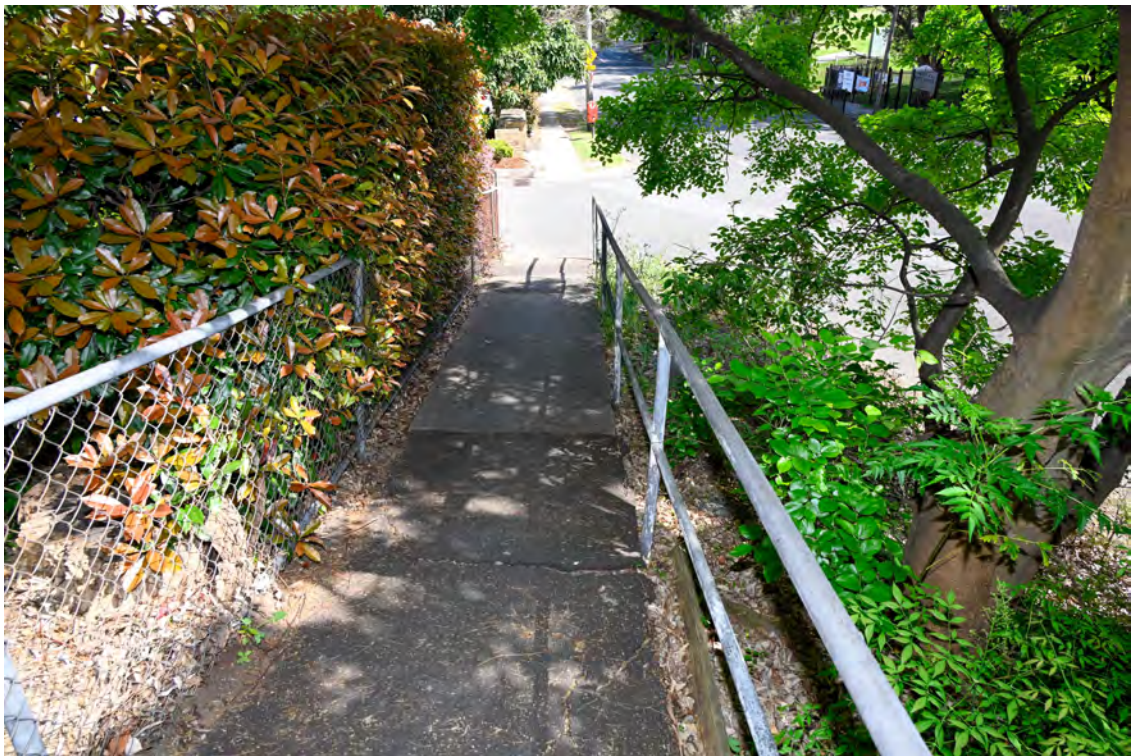

PRO-0220.jpg

Hospital access from River Road. Area of the proposed substation works. Heading west. Footpath.

10/9/2024

PRO-0221.jpg



Hospital access from River Road. Area of the proposed substation works. Heading west. Footpath.

10/9/2024

PRO-0222.jpg



Hospital access from River Road. Area of the proposed substation works. Heading west. Footpath.

10/9/2024

PRO-0223.jpg



Hospital access from River Road. Area of the proposed substation works. Heading west. Footpath.

10/9/2024

PRO-0224.jpg



Hospital access from River Road. Area of the proposed substation works. Heading west. Footpath / steps.

10/9/2024



PRO-0225.jpg

Hospital access from River Road. Area of the proposed substation works. Heading west. Road paving.

10/9/2024



PRO-0226.jpg

Hospital access from River Road. Area of the proposed substation works. Heading west. Road paving.

10/9/2024



PRO-0227.jpg

Hospital access from River Road. Area of the proposed substation works. Heading west. Road paving.

10/9/2024



PRO-0228.jpg

River Road. Area of the proposed substation works. Area on the eastern side of the internal access road.

10/9/2024

PRO-0229.jpg



River Road. Area of the proposed substation works. Area on the eastern side of the internal access road.

10/9/2024

PRO-0230.jpg



River Road. Area of the proposed substation works. Area on the eastern side of the internal access road.

10/9/2024



PRO-0231.jpg

River Road. Area of the proposed substation works. Area on the eastern side of the internal access road.

10/9/2024



PRO-0232.jpg

River Road. Area of the proposed substation works. Area on the eastern side of the internal access road. Record of the stone retaining wall.

10/9/2024



PRO-0233.jpg

River Road. Area of the proposed substation works. Area on the eastern side of the internal access road. Record of the stone retaining wall.

10/9/2024



PRO-0234.jpg

River Road. Area of the proposed substation works. Area on the eastern side of the internal access road. Record of the stone retaining wall.

10/9/2024



PRO-0235.jpg

River Road. Area of the proposed substation works. Internal access road. Cracked and crazed state of the road paving.

10/9/2024



PRO-0236.jpg

River Road. Area of the proposed substation works. Internal access road. Cracked and crazed state of the road paving.

10/9/2024

PRO-0237.jpg



River Road. Area of the proposed substation works. Area on the eastern side of the internal access road. Electrical kiosk no. 2385.

10/9/2024

PRO-0238.jpg



River Road. Area of the proposed substation works. Area on the eastern side of the internal access road. Existing electrical plant.

10/9/2024

PRO-0239.jpg



River Road. Area of the proposed substation works. Area on the eastern side of the internal access road. Stone retaining wall.

10/9/2024

PRO-0240.jpg



River Road. Area of the proposed substation works. Area on the eastern side of the internal access road. Stone retaining wall.

10/9/2024



PRO-0241.jpg

River Road. Area of the proposed substation works. Area on the eastern side of the internal access road. Stone retaining wall.

10/9/2024



PRO-0242.jpg

River Road. Area of the proposed substation works. Area on the eastern side of the internal access road. Record of the landscaping.

10/9/2024



PRO-0243.jpg

River Road. Area of the proposed substation works. Area on the eastern side of the internal access road. Record of the landscaping.

10/9/2024



PRO-0244.jpg

River Road. Area of the proposed substation works. Area on the eastern side of the internal access road. Record of the landscaping.

10/9/2024

PRO-0245.jpg



River Road. Area of the proposed substation works. Area on the eastern side of the internal access road. Record of the landscaping.

10/9/2024

PRO-0246.jpg



River Road. Area of the proposed substation works. Area on the eastern side of the internal access road. Record of the landscaping.

10/9/2024



PRO-0247.jpg

River Road. Area of the proposed substation works. Area on the eastern side of the internal access road. Record of the landscaping.

10/9/2024



PRO-0248.jpg

River Road. Area of the proposed substation works. Area on the eastern side of the internal access road. Record of the landscaping.

10/9/2024



PRO-0249.jpg

River Road. Area of the proposed substation works. Area on the eastern side of the internal access road. Record of the landscaping.

10/9/2024



PRO-0250.jpg

River Road. Area of the proposed substation works. Area on the eastern side of the internal access road. Electrical kiosk.

10/9/2024

PRO-0251.jpg



River Road. Area of the proposed substation works. Area on the eastern side of the internal access road. Record of the landscaping. (Bee hive in the tree hollow).

10/9/2024

PRO-0252.jpg



River Road. Area of the proposed substation works. Area on the eastern side of the internal access road. Record of the landscaping.

10/9/2024

PRO-0253.jpg



River Road. Area of the proposed substation works. Area on the eastern side of the internal access road. Record of the landscaping.

10/9/2024

PRO-0254.jpg



River Road. Area of the proposed substation works. Area on the eastern side of the internal access road. Record of the landscaping.

10/9/2024

PRO-0255.jpg



River Road. Area of the proposed substation works. Area on the eastern side of the internal access road. Record of the landscaping.

10/9/2024

PRO-0256.jpg



River Road. Area of the proposed substation works. Area on the eastern side of the internal access road. Heading south.

10/9/2024



PRO-0257.jpg

River Road. Area of the proposed substation works. Area on the eastern side of the internal access road. Heading south.

10/9/2024



PRO-0258.jpg

River Road. Area of the proposed substation works. Area on the eastern side of the internal access road. Damaged road paving.

10/9/2024



PRO-0259.jpg

River Road. Area of the proposed substation works. Adjacent internal access road. Heading north towards River Road.

10/9/2024



PRO-0260.jpg

River Road. Area of the proposed substation works. Adjacent internal access road. Heading north towards River Road.

10/9/2024

PRO-0261.jpg



River Road. Area of the proposed substation works. Adjacent internal access road. Heading north towards River Road. Signage and landscaping.

10/9/2024

PRO-0262.jpg



River Road. Area of the proposed substation works. Adjacent internal access road. Heading north towards River Road. Cracked and crazed road paving.

10/9/2024



PRO-0263.jpg

River Road. Area of the proposed substation works. Adjacent internal access road. Heading north towards River Road. Stone retaining wall.

10/9/2024



PRO-0264.jpg

River Road. Area of the proposed substation works. Adjacent internal access road. Heading north towards River Road. Cracked and crazed road paving.

10/9/2024



PRO-0265.jpg

River Road. Area of the proposed substation works. Adjacent internal access road. Heading north towards River Road. Cracked and crazed road paving.

10/9/2024



PRO-0266.jpg

River Road. Area of the proposed substation works. Adjacent internal access road. Heading north towards River Road. Sediment on the road way.

10/9/2024



PRO-0267.jpg

River Road. Area of the proposed substation works. Adjacent internal access road. Heading north towards River Road. Sediment on the road way.

10/9/2024



PRO-0268.jpg

River Road. Area of the proposed substation works. Adjacent internal access road. Heading north towards River Road. Cracked paving.

10/9/2024



PRO-0269.jpg

River Road. Area of the proposed substation works. Adjacent internal access road. Heading north towards River Road. Cracked paving.

10/9/2024



PRO-0270.jpg

River Road. Area of the proposed substation works. Adjacent internal access road. Heading north towards River Road. Cracked paving.

10/9/2024



PRO-0271.jpg

River Road. Area of the proposed substation works. Adjacent internal access road. Heading north towards River Road. Light pole and signage.

10/9/2024



PRO-0272.jpg

River Road. Area of the proposed substation works. Adjacent internal access road. Heading north towards River Road. Kerb and gutter.

10/9/2024



PRO-0273.jpg

River Road. Area of the proposed substation works. Adjacent internal access road. Kerb and gutter.

10/9/2024



PRO-0274.jpg

River Road. Area of the proposed substation works. Adjacent internal access road. Kerb and gutter.

10/9/2024



PRO-0275.jpg

River Road. Area of the proposed substation works. Adjacent internal access road. Kerb and gutter.

10/9/2024



PRO-0276.jpg

River Road. Area of the proposed substation works. Adjacent 'Sprinkler Booster' enclosure.

10/9/2024

PRO-0277.jpg



River Road. Area of the proposed substation works. Adjacent 'Sprinkler Booster' enclosure.

10/9/2024

PRO-0278.jpg



River Road. Area of the proposed substation works. Internal road. Heading south. Cracked and crazed road paving.

10/9/2024

PRO-0279.jpg



River Road. Area of the proposed substation works. Internal road. Heading south. Silted up strip drain.

10/9/2024

PRO-0280.jpg



Internal access road from River Road. Heading south approaching the overhead walkway.

10/9/2024

PRO-0281.jpg



Internal access road from River Road. Heading south approaching the overhead walkway.

10/9/2024

PRO-0282.jpg



Internal access road from River Road. Heading south approaching the overhead walkway.

10/9/2024



PRO-0283.jpg

Internal access road from River Road. Heading south approaching the overhead walkway.

10/9/2024



PRO-0284.jpg

Internal access road from River Road. Heading south approaching the overhead walkway.

10/9/2024



PRO-0285.jpg

Internal access road from River Road. Heading south approaching the overhead walkway.

10/9/2024



PRO-0286.jpg

Internal access road from River Road. Heading south approaching the overhead walkway. Damaged road paving.

10/9/2024



PRO-0287.jpg

Internal access road from River Road. Heading south approaching the overhead walkway. Damaged road paving.

10/9/2024



PRO-0288.jpg

Internal access road from River Road. Heading south approaching the overhead walkway. Damaged road paving.

10/9/2024



PRO-0289.jpg

Internal access road from River Road. Heading south approaching the overhead walkway. Damaged road paving.

10/9/2024



PRO-0290.jpg

Internal access road from River Road. Heading south approaching the overhead walkway.

10/9/2024



PRO-0291.jpg

Internal access road from River Road. Heading south approaching the overhead walkway.

10/9/2024



PRO-0292.jpg

Internal access road from River Road. Heading south approaching the overhead walkway.

10/9/2024



PRO-0293.jpg

Internal access road from River Road. Heading south approaching the overhead walkway.

10/9/2024



PRO-0294.jpg

Internal access road from River Road. Heading south approaching the overhead walkway.

10/9/2024



PRO-0295.jpg

Internal access road from River Road. Heading south approaching the overhead walkway.

10/9/2024



PRO-0296.jpg

Internal access road from River Road. Heading south approaching the overhead walkway.

10/9/2024

PRO-0297.jpg



Internal access road from River Road. Heading south approaching the overhead walkway.

10/9/2024

PRO-0298.jpg



Internal access road from River Road. Heading south approaching the overhead walkway. Damaged road paving.

10/9/2024



PRO-0299.jpg

Internal access road from River Road. Heading south approaching the overhead walkway. Damaged road paving.

10/9/2024



PRO-0300.jpg

Internal access road from River Road. Heading south approaching the overhead walkway. Damaged road paving.

10/9/2024



PRO-0301.jpg

Internal access road from River Road. Heading south approaching the overhead walkway. Damaged road paving.

10/9/2024



PRO-0302.jpg

Internal access road from River Road. Heading south approaching the overhead walkway.

10/9/2024



PRO-0303.jpg

Internal access road from River Road. Heading south approaching the overhead walkway. Damaged road paving.

10/9/2024



PRO-0304.jpg

Internal access road from River Road. Heading south approaching the overhead walkway. Damaged road paving.

10/9/2024

PRO-0305.jpg



Internal access road from River Road. Heading south approaching the overhead walkway. Retaining wall.

10/9/2024

PRO-0306.jpg



Internal access road from River Road. Heading south approaching the overhead walkway. Western side of the road.

10/9/2024



PRO-0307.jpg

Internal access road from River Road. Heading south approaching the overhead walkway. Western side of the road. Damaged timber flaging.

10/9/2024



PRO-0308.jpg

Internal access road from River Road. Heading south approaching the overhead walkway. Western side of the road. Ramped building access.

10/9/2024



PRO-0309.jpg

Internal access road from River Road. Heading south approaching the overhead walkway.

10/9/2024



PRO-0310.jpg

Internal access road from River Road. Heading south approaching the overhead walkway.

10/9/2024



PRO-0311.jpg

Internal access road from River Road. Heading south approaching the overhead walkway.

10/9/2024



PRO-0312.jpg

Internal access road from River Road. Heading south approaching the overhead walkway.

10/9/2024



PRO-0313.jpg

Internal access road from River Road. Heading south approaching the overhead walkway.

10/9/2024



PRO-0314.jpg

Internal access road from River Road. Heading south approaching the overhead walkway. Damaged road paving.

10/9/2024

PRO-0315.jpg



Internal access road from River Road. Heading south – overhead walkway. Northern side.

10/9/2024

PRO-0316.jpg



Internal access road from River Road. Heading south – overhead walkway. Northern side.

10/9/2024

PRO-0317.jpg



Internal access road from River Road. Heading south – overhead walkway. Retaining wall.

10/9/2024

PRO-0318.jpg



Internal access road from River Road. Heading south through the 'tunnel'. Damaged road paving.

10/9/2024

PRO-0319.jpg



Internal access road from River Road. Heading south through the 'tunnel'. Damaged road paving.

10/9/2024

PRO-0320.jpg



Internal access road from River Road. Heading south through the 'tunnel'. Eastern side.

10/9/2024

PRO-0321.jpg



Internal access road from River Road. Heading south through the 'tunnel'. Western side.

10/9/2024

PRO-0322.jpg



Internal access road from River Road. Heading south through the 'tunnel'. Western side.

10/9/2024

PRO-0323.jpg



Internal access road from River Road. Heading south through the 'tunnel'.

10/9/2024

PRO-0324.jpg



Internal access road from River Road. Heading south through the 'tunnel'.

10/9/2024

PRO-0325.jpg



Internal access road from River Road. Heading south through the 'tunnel'.

10/9/2024

PRO-0326.jpg



Internal access road from River Road. Heading south through the 'tunnel'.

10/9/2024

PRO-0327.jpg



Internal access road from River Road. Heading south through the 'tunnel'.

10/9/2024

PRO-0328.jpg



Internal access road from River Road. Heading south through the 'tunnel'. Cracked paving.

10/9/2024

PRO-0329.jpg



Internal access road from River Road. Heading south. Area of 'Service and deliveries'.

10/9/2024

PRO-0330.jpg



Internal access road from River Road. Heading south. Area of 'Service and deliveries'.

10/9/2024

PRO-0331.jpg



Internal access road from River Road. Heading south. Area of 'Service and deliveries'.

10/9/2024

PRO-0332.jpg



Internal access road from River Road. Heading south. Area of 'Service and deliveries'. Collapsed section of the retaining structure.

10/9/2024

PRO-0333.jpg



Internal access road from River Road. Heading south. Area of 'Service and deliveries'. Retaining structure.

10/9/2024

PRO-0334.jpg



Internal access road from River Road. Heading south. Area of 'Service and deliveries'. Retaining structure.

10/9/2024



PRO-0335.jpg

Internal access road. Heading south. Area of 'Service and deliveries'. Retaining structure below the area of road works.

10/9/2024



PRO-0336.jpg

Internal access road. Heading south. Area of 'Service and deliveries'.

10/9/2024

PRO-0337.jpg



Internal access road. Heading south. Area of 'Service and deliveries'.

10/9/2024

PRO-0338.jpg



Internal access road. Heading south. Area of 'Service and deliveries'. Retaining structure below the area of road works.

10/9/2024

PRO-0339.jpg



Internal access road. Heading south. Area of 'Service and deliveries'.

10/9/2024

PRO-0340.jpg



Internal access road. Heading south. Area of 'Service and deliveries'.

10/9/2024



PRO-0341.jpg

Internal access road. Heading south. Area of 'Service and deliveries'. Retaining structure below the area of road works. Damaged road paving.

10/9/2024



PRO-0342.jpg

Internal access road. Heading south. Area of 'Service and deliveries'. General record of the area.

10/9/2024

PRO-0343.jpg



Internal access road. Heading south. Area of 'Service and deliveries'. General record of the area.

10/9/2024

PRO-0344.jpg



Internal access road. Heading south. Area of 'Service and deliveries'. General record of the area.

10/9/2024



PRO-0345.jpg

Internal access road. Heading south. Area of 'Service and deliveries'. General record of the area.

10/9/2024



PRO-0346.jpg

Internal access road. Heading south. Area of 'Service and deliveries'. General record of the area.

10/9/2024



PRO-0347.jpg

Internal access road. Heading south. Area of 'Service and deliveries'. Area of the proposed road works.

10/9/2024



PRO-0348.jpg

Internal access road. Heading south. Area of 'Service and deliveries'. Area of the proposed road works.

10/9/2024

PRO-0349.jpg



Internal access road. Heading south. Area of 'Service and deliveries'. Area of the proposed road works.

10/9/2024

PRO-0350.jpg



Internal access road. Heading south. Area of 'Service and deliveries'. Area of the proposed road works.

10/9/2024

PRO-0351.jpg



Pallister House. North-western elevation. Area of the proposed road works.

10/9/2024

PRO-0352.jpg



Pallister House. North-western elevation. Area of the proposed road works.

10/9/2024



PRO-0353.jpg

Pallister House. North-western elevation. Area of the proposed road works.

10/9/2024



PRO-0354.jpg

Pallister House. North-western elevation. Area of the proposed road works.

10/9/2024



PRO-0355.jpg

Internal access road. Heading south. Area of 'Service and deliveries'. Area of the proposed road works.

10/9/2024



PRO-0356.jpg

Internal access road. Heading south. Area of 'Service and deliveries'. Area of the proposed road works.

10/9/2024

PRO-0357.jpg



Internal access road. Heading south. Area of 'Service and deliveries'.

10/9/2024

PRO-0358.jpg



Internal access road. Heading south. Area of 'Service and deliveries'.

10/9/2024



PRO-0359.jpg

Internal access road. Heading south. Area of 'Service and deliveries'.

10/9/2024



PRO-0360.jpg

Internal access road. Heading south. Area of 'Service and deliveries'. Lid to the services pit.

10/9/2024



PRO-0361.jpg

Internal access road. Area of 'Service and deliveries'. Heading west.

10/9/2024



PRO-0362.jpg

Internal access road. Area of 'Service and deliveries'. Heading west.

10/9/2024

PRO-0363.jpg



Southern property boundary. Area of the disused swimming pool.

10/9/2024

PRO-0364.jpg



Southern property boundary. Area of the disused swimming pool.

10/9/2024

PRO-0365.jpg



Southern property boundary. Area of the disused swimming pool.

10/9/2024

PRO-0366.jpg



Southern property boundary. Area of the disused swimming pool.

10/9/2024

PRO-0367.jpg



Southern property boundary. Area of the disused swimming pool.

10/9/2024

PRO-0368.jpg



Southern property boundary. Area of the disused swimming pool.

10/9/2024



PRO-0369.jpg

Southern property boundary. Area of the disused swimming pool.

10/9/2024



PRO-0370.jpg

Southern property boundary. Area of the disused swimming pool. Collapsed boundary walls.

10/9/2024



PRO-0371.jpg

Southern property boundary. Area of the disused swimming pool. Collapsed boundary walls.

10/9/2024



PRO-0372.jpg

Southern property boundary. Area of the disused swimming pool. Breeze block boundary wall.

10/9/2024



PRO-0373.jpg

Southern property boundary. Area of the disused swimming pool. Breeze block boundary wall.

10/9/2024



PRO-0374.jpg

Southern property boundary. Area of the disused swimming pool. Adjacent tree.

10/9/2024



PRO-0375.jpg

Southern property boundary. Area of the disused swimming pool. Stone retaining wall.

10/9/2024



PRO-0376.jpg

Southern property boundary. Area of the disused swimming pool. Stone retaining wall.

10/9/2024

PRO-0377.jpg



Southern property boundary. Heading east towards St Vincents Road. Common boundary with 24 Gore Street.

10/9/2024

PRO-0378.jpg



Southern property boundary. Heading east towards St Vincents Road. Common boundary with 24 Gore Street.

10/9/2024

PRO-0379.jpg



Southern property boundary. Heading east towards St Vincents Road. Breeze block breeze block boundary wall to the unused swimming pool.

10/9/2024

PRO-0380.jpg



Southern property boundary. Heading east towards St Vincents Road. Common boundary with 24 Gore Street.

10/9/2024

PRO-0381.jpg



Southern property boundary. Heading east towards St Vincents Road. Common boundary with 24 Gore Street.

10/9/2024

PRO-0382.jpg



Southern property boundary. Heading east towards St Vincents Road. Common boundary with 24 Gore Street.

10/9/2024



PRO-0383.jpg

Southern property boundary. Heading east towards St Vincents Road. Common boundary with 24 Gore Street.

10/9/2024



PRO-0384.jpg

Southern property boundary. Heading east towards St Vincents Road. Common boundary with 24 Gore Street.

10/9/2024

PRO-0385.jpg



Southern property boundary. Heading east towards St Vincents Road. Common boundary with 24 Gore Street.

10/9/2024

PRO-0386.jpg



Southern property boundary. Heading east towards St Vincents Road. Common boundary with 24 Gore Street.

10/9/2024

PRO-0387.jpg



Southern property boundary. Heading east towards St Vincents Road. Common boundary with 24 Gore Street.

10/9/2024

PRO-0388.jpg



Southern property boundary. Heading east towards St Vincents Road. Common boundary with 24 Gore Street.

10/9/2024

PRO-0389.jpg



Southern property boundary. Heading east towards St Vincents Road. Common boundary with 24 Gore Street.

10/9/2024

PRO-0390.jpg

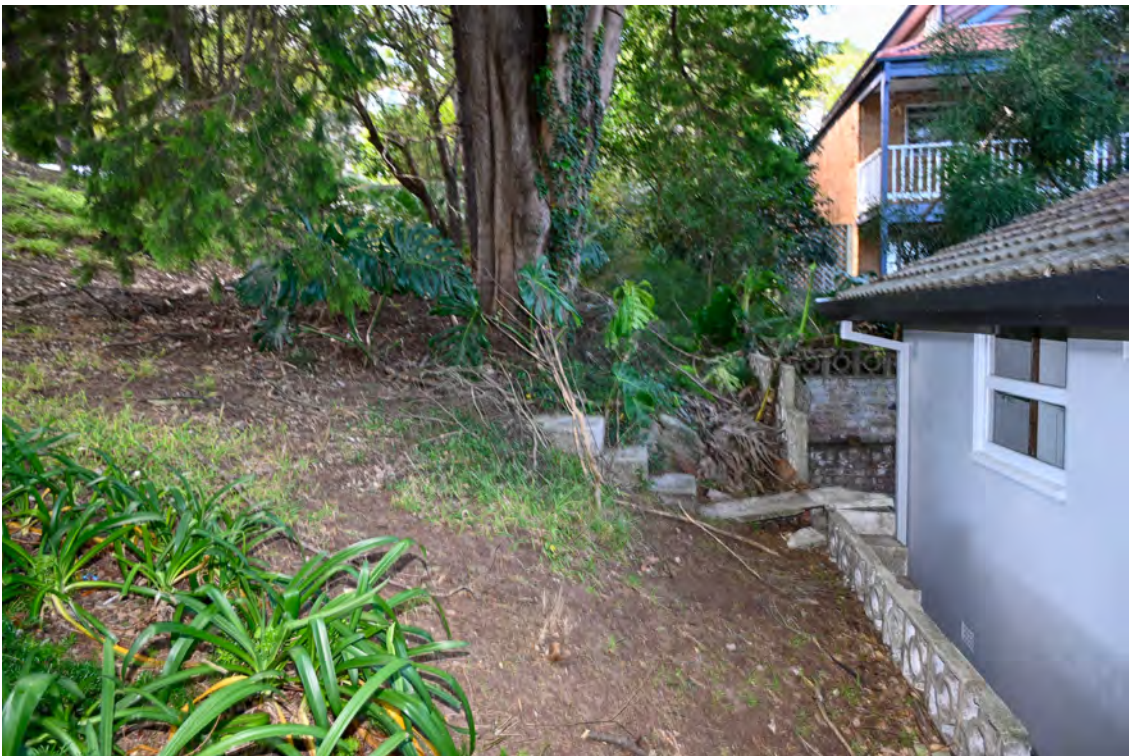

Southern property boundary. Heading east towards St Vincents Road. Common boundary with 24 Gore Street.

10/9/2024

PRO-0391.jpg



Southern property boundary. Heading east towards St Vincents Road. Common boundary with 24 Gore Street.

10/9/2024

PRO-0392.jpg



Southern property boundary. Heading east towards St Vincents Road. Common boundary with 24 Gore Street.

10/9/2024

PRO-0393.jpg



Southern property boundary. Heading east towards St Vincents Road. Common boundary with 24 Gore Street.

10/9/2024

PRO-0394.jpg



Southern property boundary. Heading east towards St Vincents Road. Common boundary with 24 Gore Street.

10/9/2024



PRO-0395.jpg

Southern property boundary. Heading east towards St Vincents Road. Common boundary with 24 Gore Street.

10/9/2024



PRO-0396.jpg

Southern property boundary. Heading east towards St Vincents Road. Common boundary with 24 Gore Street.

10/9/2024

PRO-0397.jpg



Southern property boundary. Heading east towards St Vincents Road. Common boundary with 24 Gore Street.

10/9/2024

PRO-0398.jpg



Southern property boundary. Heading east towards St Vincents Road. Common boundary with 24 Gore Street.

10/9/2024

PRO-0399.jpg



Southern property boundary. Heading east towards St Vincents Road. Common boundary with 55 Gore Street.

10/9/2024

PRO-0400.jpg



Southern property boundary. Heading east towards St Vincents Road. Common boundary with 55 Gore Street.

10/9/2024



PRO-0401.jpg

Southern property boundary. Heading east towards St Vincents Road. Common boundary with 55 Gore Street.

10/9/2024



PRO-0402.jpg

Southern property boundary. Heading east towards St Vincents Road. Common boundary with 55 Gore Street.

10/9/2024

PRO-0403.jpg



Southern property boundary. Heading east towards St Vincents Road. Common boundary with 55 Gore Street.

10/9/2024

PRO-0404.jpg



Southern property boundary. Heading east towards St Vincents Road. Common boundary with 55 Gore Street.

10/9/2024

PRO-0405.jpg



Southern property boundary. Heading east towards St Vincents Road. Common boundary with 55 Gore Street.

10/9/2024

PRO-0406.jpg



Southern property boundary. Heading east towards St Vincents Road. Common boundary with 55 Gore Street.

10/9/2024



PRO-0407.jpg

Southern property boundary. Heading east towards St Vincents Road. Common boundary with 55 Gore Street.

10/9/2024



PRO-0408.jpg

Southern property boundary. Heading east towards St Vincents Road. Common boundary with 55 Gore Street.

10/9/2024

PRO-0409.jpg



Southern property boundary. Heading east towards St Vincents Road. Common boundary with 55 Gore Street.

10/9/2024

PRO-0410.jpg



Southern property boundary. Heading east towards St Vincents Road. Common boundary with 55 Gore Street.

10/9/2024

PRO-0411.jpg



Southern property boundary. Heading east towards St Vincents Road. Common boundary with 55 Gore Street.

10/9/2024

PRO-0412.jpg



Southern property boundary. Heading east towards St Vincents Road. Common boundary with 55 Gore Street.

10/9/2024



PRO-0414.jpg

Southern property boundary. Heading east towards St Vincents Road. Common boundary with 53 Gore Street.

10/9/2024

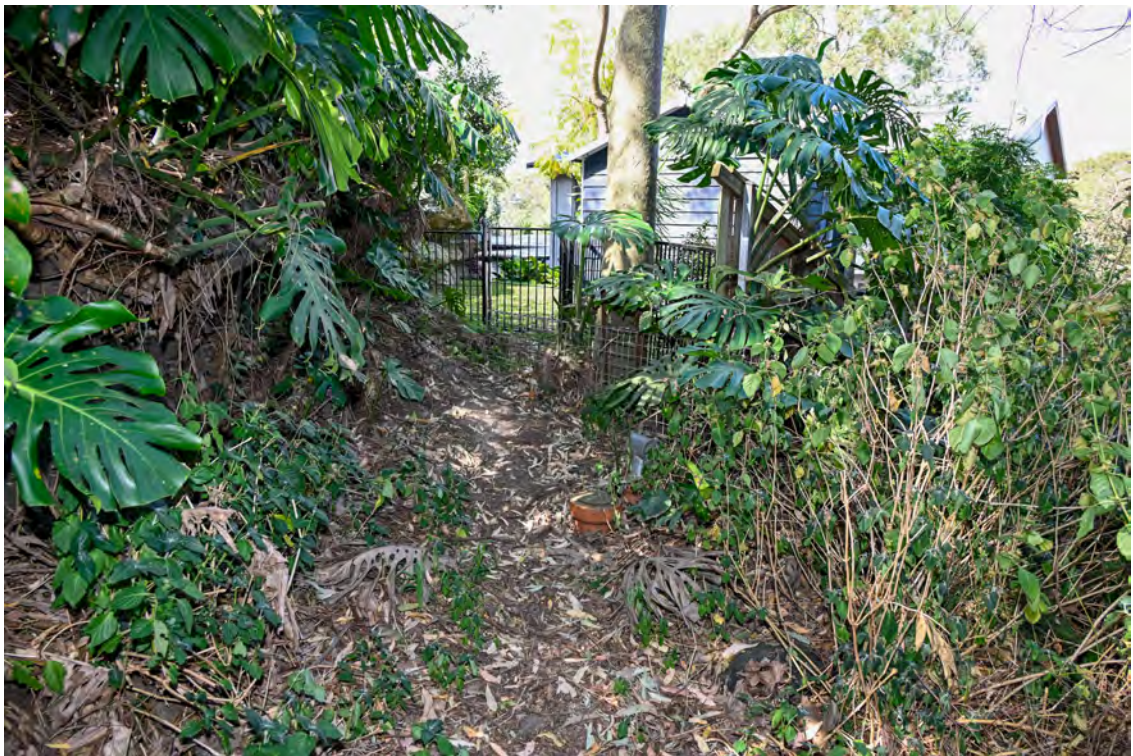

PRO-0415.jpg

Southern property boundary. Heading east towards St Vincents Road. Common boundary with 53 Gore Street.

10/9/2024

PRO-0416.jpg



Southern property boundary. Heading east towards St Vincents Road. Common boundary with 53 Gore Street.

10/9/2024

PRO-0417.jpg



Southern property boundary. Heading east towards St Vincents Road. Common boundary with 55 Gore Street.

10/9/2024

PRO-0418.jpg



Southern property boundary. Heading east towards St Vincents Road. Common boundary with 55 Gore Street.

10/9/2024

PRO-0419.jpg



Southern property boundary. Heading east towards St Vincents Road. Common boundary with 53 Gore Street.

10/9/2024



PRO-0420.jpg

Southern property boundary. Heading east towards St Vincents Road. Common boundary with 53 Gore Street.

10/9/2024



PRO-0421.jpg

Southern property boundary. Heading east towards St Vincents Road. Common boundary with 53 Gore Street.

10/9/2024

PRO-0422.jpg



Southern property boundary. Heading east towards St Vincents Road. Common boundary with 53 Gore Street.

10/9/2024

PRO-0423.jpg



Southern property boundary. Heading east towards St Vincents Road. Common boundary with 53 Gore Street.

10/9/2024



PRO-0424.jpg

Southern property boundary. Heading east towards St Vincents Road. Common boundary with 53 Gore Street.

10/9/2024



PRO-0425.jpg

Southern property boundary. Heading east towards St Vincents Road. Common boundary with 53 Gore Street.

10/9/2024

PRO-0426.jpg



Southern property boundary. Heading east towards St Vincents Road. Common boundary with 53 Gore Street.

10/9/2024

PRO-0427.jpg



Southern property boundary. Heading east towards St Vincents Road. Common boundary with 53 Gore Street.

10/9/2024

PRO-0428.jpg



Southern property boundary. Heading east towards St Vincents Road. Common boundary with 53 Gore Street.

10/9/2024

PRO-0429.jpg



Southern property boundary. Heading east towards St Vincents Road. Common boundary with 55 Gore Street.

10/9/2024

PRO-0430.jpg



Southern property boundary. Heading east towards St Vincents Road. Common boundary with 55 Gore Street.

10/9/2024

PRO-0431.jpg



Southern property boundary. Heading east towards St Vincents Road. Common boundary with 55 Gore Street.

10/9/2024



PRO-0432.jpg

Southern property boundary. Heading east towards St Vincents Road. Common boundary with 51 Gore Street.

10/9/2024



PRO-0433.jpg

Southern property boundary. Heading east towards St Vincents Road. Common boundary with 51 Gore Street.

10/9/2024

PRO-0434.jpg



Southern property boundary. Heading east towards St Vincents Road. Common boundary with 51 Gore Street.

10/9/2024

PRO-0435.jpg



Southern property boundary. Heading east towards St Vincents Road. Common boundary with 51 Gore Street.

10/9/2024

PRO-0436.jpg



Southern property boundary. Heading east towards St Vincents Road. Common boundary with 51 Gore Street.

10/9/2024

PRO-0437.jpg



Southern property boundary. Heading east towards St Vincents Road. Common boundary with 51 Gore Street.

10/9/2024

PRO-0438.jpg



Southern property boundary. Heading east towards St Vincents Road. Common boundary with 51 Gore Street.

10/9/2024

PRO-0439.jpg



Southern property boundary. Heading east towards St Vincents Road. Common boundary with 51 Gore Street.

10/9/2024

PRO-0440.jpg



Southern property boundary. Heading east towards St Vincents Road. Common boundary with 51 Gore Street.

10/9/2024

PRO-0441.jpg



Southern property boundary. Heading east towards St Vincents Road. Common boundary with 51 Gore Street.

10/9/2024

PRO-0442.jpg



Southern property boundary. Heading east towards St Vincents Road. Common boundary with 51-47 Gore Street.

10/9/2024

PRO-0443.jpg



Southern property boundary. Heading east towards St Vincents Road. Common boundary with 51-47 Gore Street.

10/9/2024



PRO-0444.jpg

Southern property boundary. Heading east towards St Vincents Road. Common boundary with 51-47 Gore Street.

10/9/2024



PRO-0445.jpg

Southern property boundary. Heading east towards St Vincents Road. Common boundary with 51-47 Gore Street.

10/9/2024

PRO-0446.jpg



Southern property boundary. Heading east towards St Vincents Road. Common boundary with 51-47 Gore Street.

10/9/2024

PRO-0447.jpg



Southern property boundary. Heading east towards St Vincents Road. Common boundary with 51-47 Gore Street.

10/9/2024

PRO-0448.jpg



Southern property boundary. Heading east towards St Vincents Road. Common boundary with 51-47 Gore Street.

10/9/2024

PRO-0449.jpg



Southern property boundary. Heading east towards St Vincents Road. Common boundary with 51-47 Gore Street.

10/9/2024



PRO-0450.jpg

Southern property boundary. Heading east towards St Vincents Road. Common boundary with 51-47 Gore Street.

10/9/2024



PRO-0451.jpg

Southern property boundary. Heading east towards St Vincents Road. Common boundary with 51-47 Gore Street.

10/9/2024

PRO-0452.jpg



Southern property boundary. Heading east towards St Vincents Road. Common boundary with 51-47 Gore Street.

10/9/2024

PRO-0453.jpg



Southern property boundary. Heading east towards St Vincents Road. Common boundary with 51-47 Gore Street.

10/9/2024



PRO-0454.jpg

Southern property boundary. Heading east towards St Vincents Road. Common boundary with 51-47 Gore Street.

10/9/2024



PRO-0455.jpg

Southern property boundary. Heading east towards St Vincents Road. Common boundary with 51-47 Gore Street.

10/9/2024



PRO-0456.jpg

Southern property boundary. Heading east towards St Vincents Road. Common boundary with 51-47 Gore Street.

10/9/2024



PRO-0457.jpg

Southern property boundary. Heading east towards St Vincents Road. Common boundary with 47 Gore Street.

10/9/2024

PRO-0458.jpg



Southern property boundary. Heading east towards St Vincents Road. Common boundary with 47 Gore Street.

10/9/2024

PRO-0459.jpg



Southern property boundary. Heading east towards St Vincents Road. Common boundary with 47 Gore Street. Fallen tree limb.

10/9/2024

PRO-0460.jpg



Southern property boundary. Heading east towards St Vincents Road. Common boundary with 47 Gore Street.

10/9/2024

PRO-0461.jpg



Southern property boundary. Heading east towards St Vincents Road. Common boundary with 45 Gore Street.

10/9/2024



PRO-0462.jpg

Southern property boundary. Heading east towards St Vincents Road. Common boundary with 45 Gore Street.

10/9/2024



PRO-0463.jpg

Southern property boundary. Heading east towards St Vincents Road. Area of the common boundary with 43-35 Gore Street.

10/9/2024

PRO-0464.jpg



Southern property boundary. Heading east towards St Vincents Road. Area of the common boundary with 43-35 Gore Street.

10/9/2024

PRO-0465.jpg



Southern property boundary. Area of the common boundary with 35 Gore Street.

10/9/2024



PRO-0466.jpg

Southern property boundary. Area of the common boundary with 35 Gore Street.

10/9/2024



PRO-0467.jpg

Southern property boundary. Area of the common boundary with 35 Gore Street.

10/9/2024



PRO-0468.jpg

Southern property boundary. Area of the common boundary with 35 Gore Street.

10/9/2024



PRO-0469.jpg

Southern property boundary. Area of the common boundary with 35 Gore Street.

10/9/2024



PRO-0470.jpg

Southern property boundary. Area of the common boundary with 35 Gore Street.

10/9/2024



PRO-0471.jpg

Southern property boundary. Area of the common boundary with 35 Gore Street.

10/9/2024

PRO-0472.jpg



Southern property boundary. Area of the common boundary with 37 Gore Street. Heading west.

10/9/2024

PRO-0473.jpg



Southern property boundary. Area of the common boundary with 37 Gore Street. Heading west.

10/9/2024

PRO-0474.jpg



Southern property boundary. Area of the common boundary with 37 Gore Street. Heading west.

10/9/2024

PRO-0475.jpg



Southern property boundary. Area of the common boundary with 37 Gore Street. Heading west.

10/9/2024



PRO-0476.jpg

Southern property boundary. Area of the common boundary with 39 Gore Street. Heading west.

10/9/2024

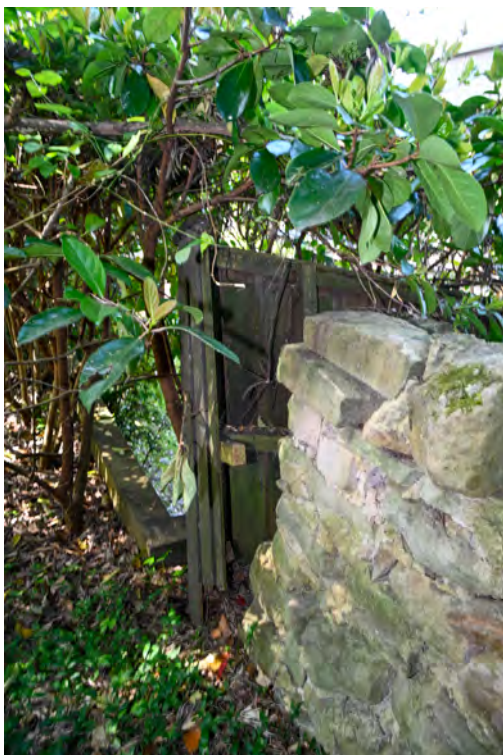

PRO-0477.jpg

Southern property boundary. Area of the common boundary with 39 Gore Street. Heading west.

10/9/2024



PRO-0478.jpg

Southern property boundary. Area of the common boundary with 39 Gore Street. Heading west.

10/9/2024



PRO-0479.jpg

Southern property boundary. Area of the common boundary with 39 Gore Street. Heading west.

10/9/2024

PRO-0480.jpg



Southern property boundary. Area of the common boundary with 39 Gore Street. Heading west.

10/9/2024

PRO-0481.jpg



Southern property boundary. Area of the common boundary with 39 Gore Street. Heading west.

10/9/2024

PRO-0482.jpg



Southern property boundary. Area of the common boundary with 39 Gore Street. Heading west.

10/9/2024

PRO-0483.jpg



Southern property boundary. Area of the common boundary with 39 Gore Street. Heading west.

10/9/2024



PRO-0484.jpg

Southern property boundary. Area of the common boundary with 39 Gore Street. Heading west.

10/9/2024



PRO-0485.jpg

Southern property boundary. Area of the common boundary with 39 Gore Street. Heading west.

10/9/2024

PRO-0486.jpg



Southern property boundary. Area of the common boundary with 41 Gore Street. Heading west.

10/9/2024

PRO-0487.jpg



Southern property boundary. Area of the common boundary with 41 Gore Street. Heading west.

10/9/2024



PRO-0488.jpg

Southern property boundary. Area of the common boundary with 41 Gore Street. Heading west.

10/9/2024

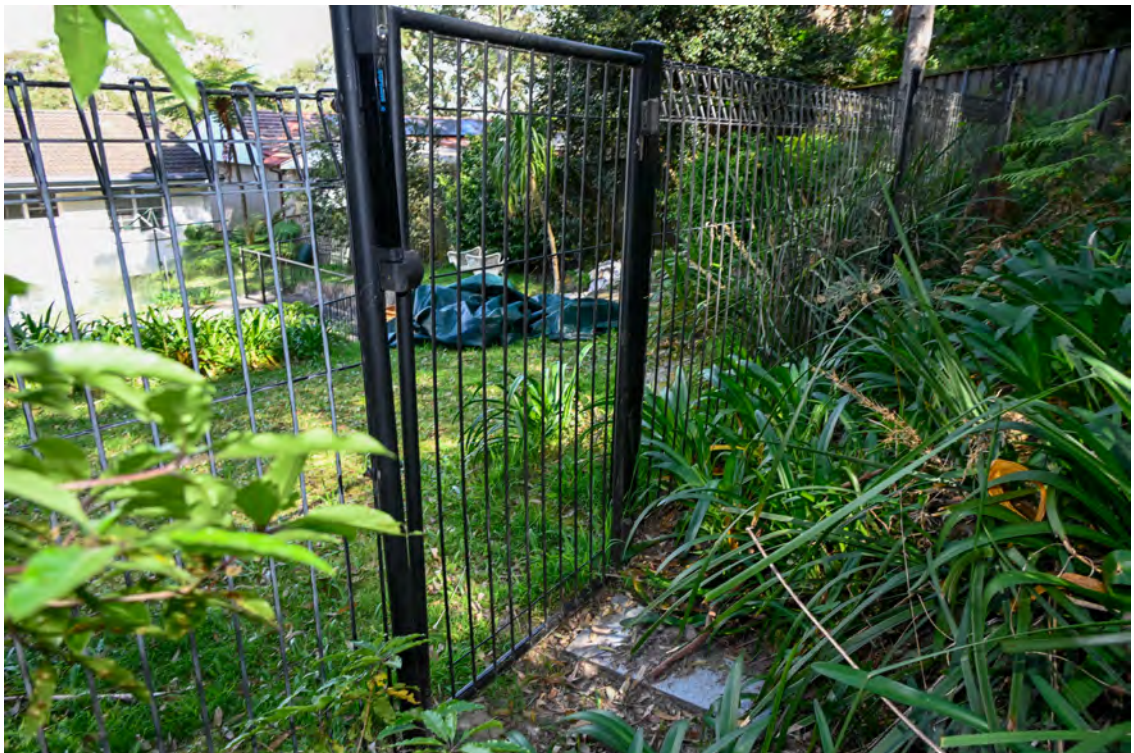

PRO-0489.jpg

Southern property boundary. Area of the common boundary with 41 Gore Street. Heading west.

10/9/2024



PRO-0490.jpg

Southern property boundary. Area of the common boundary with 41 Gore Street. Heading west.

10/9/2024



PRO-0491.jpg

Southern property boundary. Area of the common boundary with 41 Gore Street. Heading west.

10/9/2024



PRO-0492.jpg

Western side of the property. Internal access road. Heading north towards River Road. Damaged road paving.

10/9/2024



PRO-0493.jpg

Western side of the property. Internal access road. Heading north towards River Road. Damaged road paving.

10/9/2024

PRO-0494.jpg



Western side of the property. Internal access road. Heading north towards River Road. Damaged kerb.

10/9/2024

PRO-0495.jpg



Western side of the property. Internal access road. Heading north towards River Road. Damaged road paving.

10/9/2024

PRO-0496.jpg



Western side of the property. Internal access road. Heading north towards River Road. Damaged road paving.

10/9/2024

PRO-0497.jpg



Western side of the property. Internal access road. Heading north towards River Road. Lean on the street sign.

10/9/2024



PRO-0498.jpg

Western side of the property. Internal access road. Heading north towards River Road. Damaged road paving.

10/9/2024



PRO-0499.jpg

Western side of the property. Internal access road. Heading north towards River Road. Damaged road paving.

10/9/2024



PRO-0500.jpg

Western side of the property. Internal access road. Heading north towards River Road.

10/9/2024



PRO-0501.jpg

Western side of the property. Internal access road. Heading north towards River Road. Damaged road paving.

10/9/2024



PRO-0502.jpg

Western side of the property. Internal access road. Heading north towards River Road. Damaged road paving.

10/9/2024



PRO-0503.jpg

Western side of the property. Internal access road. Heading north towards River Road. Damaged road paving.

10/9/2024



PRO-0504.jpg

Western side of the property. Internal access road. Heading north towards River Road. Damaged road paving.

10/9/2024



PRO-0505.jpg

Western side of the property. Internal access road. Heading north towards River Road. Damaged road paving.

10/9/2024



PRO-0506.jpg

Western side of the property. Internal access road. Heading north towards River Road. Damaged road paving.

10/9/2024



PRO-0507.jpg

Western side of the property. Internal access road. Heading north towards River Road. Damaged road paving.

10/9/2024

PRO-0508.jpg



Western side of the property. Internal access road. Heading north towards River Road. Damaged road paving.

10/9/2024

PRO-0509.jpg



Western side of the property. Internal access road. Heading north towards River Road. Damaged road paving.

10/9/2024



PRO-0510.jpg

Western side of the property. Internal access road. Heading north towards River Road. Damaged road paving.

10/9/2024



PRO-0511.jpg

Western side of the property. Internal access road. Heading north towards River Road. Damaged road paving.

10/9/2024



PRO-0512.jpg

Western side of the property. Internal access road. Heading north towards River Road. Damaged road paving.

10/9/2024



PRO-0513.jpg

Western side of the property. Internal access road. Heading north towards River Road. Damaged road paving.

10/9/2024



PRO-0514.jpg

Western side of the property. Internal access road. Heading north towards River Road. Damaged road paving.

10/9/2024



PRO-0515.jpg

Western side of the property. Internal access road. Heading north towards River Road. Damaged road paving.

10/9/2024



PRO-0516.jpg

Western side of the property. Internal access road. Heading north towards River Road. Damaged road paving.

10/9/2024



PRO-0517.jpg

Western side of the property. Internal access road. Heading north towards River Road. Damaged road paving.

10/9/2024



PRO-0518.jpg

10/9/2024



PRO-0519.jpg

Western side of the property. Internal access road. Heading north towards River Road. Damaged road paving.

10/9/2024



PRO-0520.jpg

Western side of the property. Internal access road. Heading north towards River Road. Damaged road paving.

10/9/2024



PRO-0521.jpg

Western side of the property. Internal access road. Heading north towards River Road. Damaged road paving.

10/9/2024



PRO-0522.jpg

Western side of the property. Internal access road. Heading north towards River Road. Damaged road paving.

10/9/2024



PRO-0523.jpg

Western side of the property. Internal access road. Heading north towards River Road. Damaged road paving.

10/9/2024



PRO-0524.jpg

Western side of the property. Internal access road. Heading north towards River Road.

10/9/2024



PRO-0525.jpg

Western side of the property. Internal access road. Heading north towards River Road.

10/9/2024



PRO-0526.jpg

Western side of the property. Internal access road. Heading north towards River Road.

10/9/2024



PRO-0527.jpg

Western side of the property. Internal access road. Heading north towards River Road.

10/9/2024



PRO-0528.jpg

Western side of the property. Internal access road on the western side of the hospital building. Heading north towards River Road.

10/9/2024



PRO-0529.jpg

Western side of the property. Internal access road on the western side of the hospital building. Heading north towards River Road.

10/9/2024



PRO-0530.jpg

Western side of the property. Internal access road on the western side of the hospital building. Heading north towards River Road.

10/9/2024



PRO-0531.jpg

Western side of the property. Internal access road on the western side of the hospital building. Heading north towards River Road.

10/9/2024

PRO-0532.jpg



Western side of the property. Internal access road on the western side of the hospital building. Heading north towards River Road.

10/9/2024

PRO-0533.jpg



Western side of the property. Internal access road on the western side of the hospital building. Heading north towards River Road.

10/9/2024



PRO-0534.jpg

Western side of the property. Internal access road on the western side of the hospital building. Heading north towards River Road.

10/9/2024



PRO-0535.jpg

Western side of the property. Internal access road on the western side of the hospital building. Heading north towards River Road.

10/9/2024



PRO-0536.jpg

Western side of the property. Internal access road on the western side of the hospital building. Heading north towards River Road.

10/9/2024



PRO-0537.jpg

Western side of the property. Internal access road on the western side of the hospital building. Heading north towards River Road.

10/9/2024



PRO-0538.jpg

Western side of the property. Internal access road on the western side of the hospital building. Heading north towards River Road. Strip drain.

10/9/2024



PRO-0539.jpg

Western side of the property. Internal access road on the western side of the hospital building. Heading north towards River Road. Strip drain.

10/9/2024

PRO-0540.jpg



Western side of the property. Internal access road on the western side of the hospital building. Heading north towards River Road. Strip drain.

10/9/2024

PRO-0541.jpg



Western side of the property. Internal access road on the western side of the hospital building. Heading north towards River Road. Strip drain.

10/9/2024



PRO-0542.jpg

Western side of the property. Internal access road on the western side of the hospital building. Heading north towards River Road.

10/9/2024



PRO-0543.jpg

Western side of the property. Internal access road on the western side of the hospital building. Heading north towards River Road.

10/9/2024



PRO-0544.jpg

Western side of the property. Internal access road on the western side of the hospital building. Heading north towards River Road.

10/9/2024



PRO-0545.jpg

Western side of the property. Internal access road on the western side of the hospital building. Heading north towards River Road.

10/9/2024



PRO-0546.jpg

Western side of the property. Internal access road on the western side of the hospital building. Heading north towards River Road.

10/9/2024



PRO-0547.jpg

Western side of the property. Internal access road on the western side of the hospital building. Heading north towards River Road.

10/9/2024



PRO-0548.jpg

Western side of the property. Internal access road on the western side of the hospital building. Heading north towards River Road.

10/9/2024



PRO-0549.jpg

Western side of the property. Internal access road on the western side of the hospital building. Heading north towards River Road.

10/9/2024



PRO-0550.jpg

Western side of the property. Internal access road on the western side of the hospital building. Heading north towards River Road.

10/9/2024



PRO-0551.jpg

Western side of the property. Internal access road on the western side of the hospital building. Heading north towards River Road. Cracked paving.

10/9/2024



PRO-0552.jpg

Western side of the property. Internal access road on the western side of the hospital building. Heading north towards River Road. Cracked paving.

10/9/2024



PRO-0553.jpg

Western side of the property. Internal access road on the western side of the hospital building. Heading north towards River Road.

10/9/2024

PRO-0554.jpg



Western side of the property. Internal access road on the western side of the hospital building. Heading north towards River Road. Structure above the undercover parking.

10/9/2024

PRO-0555.jpg



Western side of the property. Internal access road on the western side of the hospital building. Heading north towards River Road. Structure above the undercover parking.

10/9/2024

PRO-05556.jpg



Western side of the property. Internal access road on the western side of the hospital building. Heading north towards River Road. Structure above the undercover parking.

10/9/2024

PRO-05557.jpg



Western side of the property. Internal access road on the western side of the hospital building. Heading north towards River Road.

10/9/2024



PRO-0558.jpg

Western side of the property. Internal access road on the western side of the hospital building. Heading north towards River Road.

10/9/2024



PRO-0559.jpg

Western side of the property. Internal access road on the western side of the hospital building. Heading north towards River Road.

10/9/2024

PRO-0560.jpg



Western side of the property. Internal access road on the western side of the hospital building. Heading north towards River Road.

10/9/2024

PRO-0561.jpg



Western side of the property. Internal access road on the western side of the hospital building. Heading north towards River Road.

10/9/2024

PRO-0562.jpg



Western side of the property. Internal access road on the western side of the hospital building. Heading north towards River Road.

10/9/2024

PRO-0563.jpg



Western side of the property. Internal access road on the western side of the hospital building. Heading north towards River Road.

10/9/2024



PRO-0564.jpg

Western side of the property. Internal access road on the western side of the hospital building. Heading north towards River Road.

10/9/2024



PRO-0565.jpg

Western side of the property. Internal access road on the western side of the hospital building. Heading north towards River Road. Cracked paving.

10/9/2024



PRO-0566.jpg

Western side of the property. Internal access road on the western side of the hospital building. Heading north towards River Road. Cracked paving.

10/9/2024



PRO-0567.jpg

Western side of the property. Internal access road on the western side of the hospital building. Heading north towards River Road.

10/9/2024

PRO-0568.jpg



Western side of the property. Internal access road on the western side of the hospital building. Heading north towards River Road.

10/9/2024

PRO-0569.jpg



Western side of the property. Internal access road on the western side of the hospital building. Heading north towards River Road.

10/9/2024



PRO-0570.jpg

Western side of the property. Internal access road on the western side of the hospital building. Heading north towards River Road.

10/9/2024



PRO-0571.jpg

Western side of the property. Internal access road on the western side of the hospital building. Heading north towards River Road.

10/9/2024



PRO-0572.jpg

Western side of the property. Internal access road on the western side of the hospital building. Heading north towards River Road.

10/9/2024



PRO-0573.jpg

Western side of the property. Internal access road on the western side of the hospital building. Heading north towards River Road.

10/9/2024



PRO-0574.jpg

Western side of the property. Internal access road on the western side of the hospital building. Heading north towards River Road.

10/9/2024



PRO-0575.jpg

Western side of the property. Internal access road on the western side of the hospital building. Heading north towards River Road.

10/9/2024



PRO-0576.jpg

Western side of the property. Internal access road on the western side of the hospital building. Heading north towards River Road.

10/9/2024



PRO-0577.jpg

Western side of the property. Internal access road on the western side of the hospital building. Heading north towards River Road.

10/9/2024



PRO-0578.jpg

Western side of the property. Internal access road on the western side of the hospital building. Heading north towards River Road.

10/9/2024



PRO-0579.jpg

Western side of the property. Internal access road on the western side of the hospital building. Heading north towards River Road.

10/9/2024

PRO-0580.jpg



Western side of the property. Internal access road on the western side of the hospital building. Heading north towards River Road.

10/9/2024

PRO-0581.jpg



Western side of the property. Internal access road on the western side of the hospital building. Heading north towards River Road.

10/9/2024



PRO-0582.jpg

Western side of the property. Internal access road on the western side of the hospital building. Heading north towards River Road.

10/9/2024



PRO-0583.jpg

Western side of the property. Internal access road on the western side of the hospital building. Heading north towards River Road.

10/9/2024



PRO-0584.jpg

Western side of the property. Internal access road on the western side of the hospital building. Heading north towards River Road.

10/9/2024



PRO-0585.jpg

Internal access road on the western side of the hospital building. Intersection with River Road.

10/9/2024

PRO-0586.jpg



Internal access road on the western side of the hospital building. Intersection with River Road.

10/9/2024

PRO-0587.jpg



Internal access road on the western side of the hospital building. Intersection with River Road.

10/9/2024

PRO-0588.jpg



Internal access road on the western side of the hospital building. Intersection with River Road.

10/9/2024

PRO-0589.jpg



Internal access road on the western side of the hospital building. Intersection with River Road. Cracked and crazed road paving.

10/9/2024



PRO-0590.jpg

Internal access road on the western side of the hospital building. Intersection with River Road. Cracked and crazed road paving.

10/9/2024



PRO-0591.jpg

Internal access road on the western side of the hospital building. Intersection with River Road. Cracked and crazed road paving.

10/9/2024



PRO-0592.jpg

Internal access road on the western side of the hospital building. Intersection with River Road. Cracked and crazed road paving.

10/9/2024



PRO-0593.jpg

Internal access road on the western side of the hospital building. Intersection with River Road. Heading west.

10/9/2024



PRO-0594.jpg

Internal access road on the western side of the hospital building. Intersection with River Road. Heading west.

10/9/2024



PRO-0595.jpg

Internal access road on the western side of the hospital building. Intersection with River Road. Heading west.

10/9/2024



PRO-0596.jpg

Internal access road on the western side of the hospital building. Intersection with River Road. Heading west.

10/9/2024



PRO-0597.jpg

Internal access road on the western side of the hospital building. Intersection with River Road. Heading west.

10/9/2024



PRO-0598.jpg

Internal access road on the western side of the hospital building. Intersection with River Road. Heading west.

10/9/2024



PRO-0599.jpg

Internal access road on the western side of the hospital building. Intersection with River Road. Heading west.

10/9/2024



PRO-0600.jpg

Internal access road on the western side of the hospital building. Intersection with River Road. Heading west.

10/9/2024



PRO-0601.jpg

Internal access road on the western side of the hospital building. Intersection with River Road. Heading west.

10/9/2024



PRO-0602.jpg

Internal access road on the western side of the hospital building. Intersection with River Road. Heading west.

10/9/2024



PRO-0603.jpg

Internal access road on the western side of the hospital building. Intersection with River Road. Heading west.

10/9/2024



PRO-0604.jpg

Internal access road on the western side of the hospital building. Intersection with River Road. Heading west.

10/9/2024



PRO-0605.jpg

Internal access road on the western side of the hospital building. Intersection with River Road. Heading west.

10/9/2024



PRO-0606.jpg

Internal access road on the western side of the hospital building. Intersection with River Road. Heading west.

10/9/2024



PRO-0607.jpg

Internal access road on the western side of the hospital building. Intersection with River Road. Record of the road paving.

10/9/2024



PRO-0608.jpg

Internal access road on the western side of the hospital building. Intersection with River Road. Record of the road paving.

10/9/2024



PRO-0609.jpg

Internal access road on the western side of the hospital building. Intersection with River Road. Record of the road paving.

10/9/2024

PRO-0610.jpg



Internal access road on the western side of the hospital building. Western side of the intersection with River Road.

10/9/2024

PRO-0611.jpg



Internal access road on the western side of the hospital building. Western side of the intersection with River Road.

10/9/2024



PRO-0612.jpg

Internal access road on the western side of the hospital building. Western side of the intersection with River Road.

10/9/2024



PRO-0613.jpg

Internal access road on the western side of the hospital building. Western side of the intersection with River Road.

10/9/2024



PRO-0614.jpg

Internal access road on the western side of the hospital building. Western side of the intersection with River Road.

10/9/2024



PRO-0615.jpg

Western hospital boundary. Heading south. Area adjacent to the common boundary with 117 River Road.

10/9/2024



PRO-0616.jpg

Western hospital boundary. Heading south. Area adjacent to the common boundary with 117 River Road.

10/9/2024



PRO-0617.jpg

Western hospital boundary. Heading south. Area adjacent to the common boundary with 117 River Road.

10/9/2024

PRO-0618.jpg



Western hospital boundary. Heading south. Area adjacent to the common boundary with 117 River Road.

10/9/2024

PRO-0619.jpg



Western hospital boundary. Heading south. Area adjacent to the common boundary with 117 River Road.

10/9/2024

PRO-0620.jpg



Western hospital boundary. Heading south. Area adjacent to the common boundary with 117 River Road.

10/9/2024

PRO-0621.jpg



Western hospital boundary. Heading south. Area adjacent to the common boundary with 117 River Road.

10/9/2024

PRO-0622.jpg



Western hospital boundary. Heading south. Area adjacent to the common boundary with 117 River Road.

10/9/2024

PRO-0623.jpg



Western hospital boundary. Heading south. Area adjacent to the common boundary with 117 River Road.

10/9/2024

PRO-0624.jpg



Western hospital boundary. Heading south. Area adjacent to the common boundary with 117 River Road.

10/9/2024

PRO-0625.jpg



Western hospital boundary. Heading south. Area adjacent to the common boundary with 117 River Road.

10/9/2024

PRO-0626.jpg



Western hospital boundary. Heading south. Area adjacent to the common boundary with 117 River Road.

10/9/2024

PRO-0627.jpg



Western hospital boundary. Heading south. Area adjacent to the common boundary with 117 River Road.

10/9/2024



PRO-0628.jpg

Western hospital boundary. Heading south. Area adjacent to the common boundary with 117 River Road.

10/9/2024



PRO-0629.jpg

Western hospital boundary. Heading south. Area adjacent to the common boundary with 117 River Road.

10/9/2024

PRO-0630.jpg



Western hospital boundary. Heading south. Area adjacent to the common boundary with 117 River Road.

10/9/2024

PRO-0631.jpg



Western hospital boundary. Heading south. Area adjacent to the common boundary with 117 River Road.

10/9/2024

PRO-0632.jpg



Western hospital boundary. Heading south. Area adjacent to the common boundary with 117 River Road.

10/9/2024

PRO-0633.jpg



Western hospital boundary. Heading south. Area adjacent to the common boundary with 117 River Road.

10/9/2024

PRO-0634.jpg



Western hospital boundary. Heading south. Area adjacent to the common boundary with 117 River Road.

10/9/2024

PRO-0635.jpg



Western hospital boundary. Heading south. Area adjacent to the common boundary with 117 River Road.

10/9/2024

PRO-0636.jpg



Western hospital boundary. Heading south. Area adjacent to the common boundary with 117 River Road.

10/9/2024

PRO-0637.jpg



Western hospital boundary. Heading south. Area adjacent to the common boundary with 117 River Road.

10/9/2024



PRO-0638.jpg

Western hospital boundary. Heading south. Area adjacent to the common boundary with 117 River Road.

10/9/2024



PRO-0639.jpg

Western hospital boundary. Heading south. Area adjacent to the common boundary with 117 River Road.

10/9/2024

PRO-0640.jpg



Western hospital boundary. Heading south. Area adjacent to the common boundary with 117 River Road.

10/9/2024

PRO-0641.jpg



Western hospital boundary. Heading south. Area adjacent to the common boundary with 117B River Road.

10/9/2024



PRO-0642.jpg

Western hospital boundary. Heading south. Area adjacent to the common boundary with 117B River Road.

10/9/2024



PRO-0643.jpg

Western hospital boundary. Heading south. Area adjacent to the common boundary with 117B River Road.

10/9/2024



PRO-0644.jpg

Western hospital boundary. Heading south. Area adjacent to the common boundary with 117B River Road.

10/9/2024



PRO-0645.jpg

Western hospital boundary. Heading south. Area adjacent to the common boundary with 117B River Road.

10/9/2024



PRO-0646.jpg

Western hospital boundary. Heading south. Area adjacent to the common boundary with 117B River Road.

10/9/2024



PRO-0647.jpg

Western hospital boundary. Heading south. Area adjacent to the common boundary with 117B River Road.

10/9/2024

PRO-0648.jpg



Western hospital boundary. Heading south. Area adjacent to the common boundary with 117B River Road.

10/9/2024

PRO-0649.jpg



Western hospital boundary. Heading south. Area adjacent to the common boundary with 117B River Road.

10/9/2024



PRO-0650.jpg

Western hospital boundary. Heading south. Area adjacent to the common boundary with 117B River Road.

10/9/2024



PRO-0651.jpg

Western hospital boundary. Heading south. Area adjacent to the common boundary with 117B River Road.

10/9/2024



PRO-0652.jpg

Western hospital boundary. Heading south. Area adjacent to the common boundary with 117B River Road.

10/9/2024



PRO-0653.jpg

Western hospital boundary. Heading south. Area adjacent to the common boundary with 117B River Road.

10/9/2024

PRO-0654.jpg



Western hospital boundary. Heading south. Area adjacent to the common boundary with 117B River Road.

10/9/2024

PRO-0655.jpg



Western hospital boundary. Heading south. Area adjacent to the common boundary with 117B River Road.

10/9/2024

PRO-0656.jpg



Western hospital boundary. Heading south. Area adjacent to the common boundary with 117B River Road.

10/9/2024

PRO-0657.jpg



Western hospital boundary. Heading south. Area adjacent to the common boundary with 117B River Road.

10/9/2024

PRO-0658.jpg



Western hospital boundary. Heading south. Area adjacent to the common boundary with 117B River Road.

10/9/2024

PRO-0659.jpg



Western hospital boundary. Heading south. Area adjacent to the common boundary with 117B River Road.

10/9/2024



PRO-0660.jpg

Western hospital boundary. Heading south. Area adjacent to the common boundary with 117B River Road.

10/9/2024



PRO-0661.jpg

Western hospital boundary. Heading south. Area adjacent to the common boundary with 117B River Road.

10/9/2024



PRO-0662.jpg

Western hospital boundary. Heading south. Area adjacent to the common boundary with 117B River Road.

10/9/2024



PRO-0663.jpg

Western hospital boundary. Heading south. Area adjacent to the common boundary with 117B River Road.

10/9/2024

PRO-0664.jpg



Western hospital boundary. Heading south. Area adjacent to the common boundary with 117B River Road.

10/9/2024

PRO-0665.jpg



Western hospital boundary. Heading south. Area adjacent to the common boundary with 117B River Road.

10/9/2024



PRO-0666.jpg

Western hospital boundary. Heading south. Area adjacent to the common boundary with 117B River Road.

10/9/2024



PRO-0667.jpg

Western hospital boundary. Heading south. Area adjacent to the common boundary with 117B River Road.

10/9/2024

PRO-0668.jpg



Western hospital boundary. Heading south. Area adjacent to the common boundary with 117B River Road.

10/9/2024

PRO-0669.jpg



Western hospital boundary. Heading south. Area adjacent to the common boundary with 117B River Road.

10/9/2024



PRO-0670.jpg

Western hospital boundary. Heading south. Area adjacent to the common boundary with 117B River Road. Subsistence to the paving.

10/9/2024



PRO-0671.jpg

Western hospital boundary. Heading south. Area adjacent to the common boundary with 117B River Road.

10/9/2024



PRO-0672.jpg

Western hospital boundary. Heading south. Area adjacent to the common boundary with 117A River Road.

10/9/2024



PRO-0673.jpg

Western hospital boundary. Heading south. Area adjacent to the common boundary with 117A River Road.

10/9/2024

PRO-0674.jpg



Western hospital boundary. Heading south. Area adjacent to the common boundary with 117A River Road.

10/9/2024

PRO-0675.jpg



Western hospital boundary. Heading south. Area adjacent to the common boundary with 117A River Road.

10/9/2024

PRO-0676.jpg



Western hospital boundary. Heading south. Area adjacent to the common boundary with 117A River Road.

10/9/2024

PRO-0677.jpg



Western hospital boundary. Car park. Barricade and fence. Heading north.

10/9/2024

PRO-0678.jpg



Southern hospital boundary. Heading east towards the unused swimming pool.

10/9/2024

PRO-0679.jpg



Western hospital boundary.

10/9/2024

PRO-0680.jpg



Western hospital boundary.

10/9/2024

PRO-0681.jpg

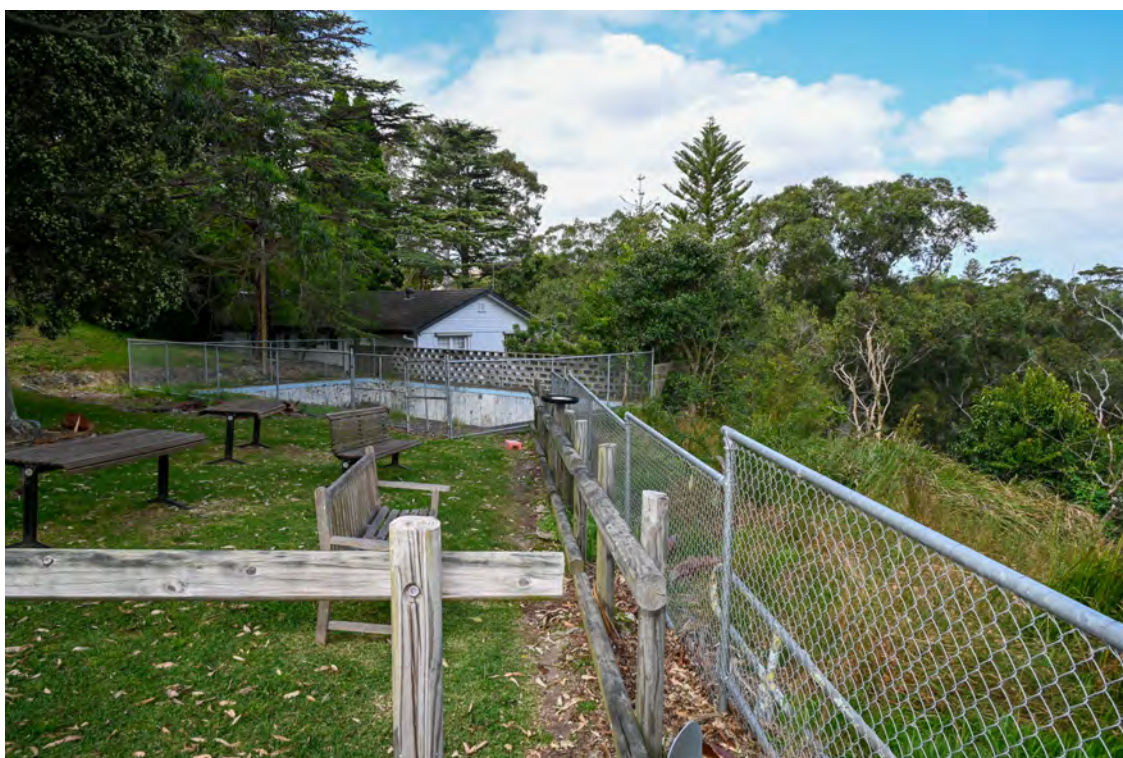

Southern hospital boundary. Heading east towards the unused swimming pool.

10/9/2024



PRO-0682.jpg

South-western corner of the hospital boundary. Car park. Facing north-west.

10/9/2024



PRO-0683.jpg

South-western corner of the hospital boundary. Car park. Heading north-west.

10/9/2024



PRO-0684.jpg

South-western corner of the hospital boundary. Car park. Heading north-west.

10/9/2024



PRO-0685.jpg

South-western corner of the hospital boundary. Car park. Heading north-west.

10/9/2024



PRO-0686.jpg

South-western corner of the hospital boundary. Car park. Heading north-west.

10/9/2024



PRO-0687.jpg

South-western corner of the hospital boundary. Car park. Heading north-west.

10/9/2024

PRO-0688.jpg



South-western corner of the hospital boundary. Car park. Heading north-west.

10/9/2024

PRO-0689.jpg



South-western corner of the hospital boundary. Car park. Heading north-west.

10/9/2024

PRO-0690.jpg



South-western corner of the hospital boundary. Car park. Heading north-west.